Blocks of Trading Stamps
GIVEN AWAY FREE
There will be another big allotment of Trading Stamps given to clever readers of the
Sunday American

BOSTON AMERICAN
THE TWENTIETH CENTURY NEWSPAPER
WEATHER FORECAST. Fair and Colder To-day; Saturday
NIGHT EDITION
VOL. 4—No. 210. Registered in U. S. Patent Office. 14 PAGES. BOSTON, FRIDAY, OCTOBER 18, 1907. 14 PAGES PRICE ONE CENT.

Copyright, 1907, by the New England Newspaper Publishing Company.

BARTLETT-WHITNEY BATTLE IS CLOSED

Former Attorney-General Herbert Parker Addressing the Ballot Commission in Behalf of Henry M. Whitney To-day.

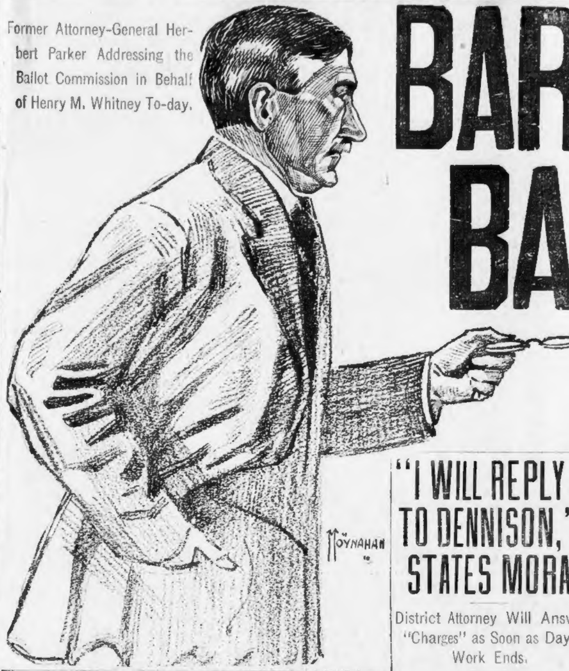

Parker and Mayberry, Counsel for Democratic Claimants, Completed Arguments in Case and Ballot Commission Took It Under Advisement To-day.

The decision as to whether Charles W. Bartlett or Henry M. Whitney was nominated for Governor at the Springfield Democratic Convention is now in the hands of the State Ballot Law Commission. The commission must decide at once.

Herbert Parker, former Attorney-General, chief counsel for the Whitney side, closed his argument a few minutes after noon. The commission immediately went into executive session to consider the evidence.

Counsel George L Mayberry. for the Bartlett forces. spoke an hour and ten minutes presenting his side of the cae He contended that the Whitney delegates had a pre-concerted plan to bolt the convention: that they went to the theatre with that idea in mind.

MAYBERRY DEFENDS KILEY.

"No effort was made to find out if Chairman Kiley intended to be fair," said Mr. Mayberry. "No motion was made to take a recess that the delegates outside might have a chance to get into the hall.

"If disgrace has fallen upon the Democratic party because of what happened in that convention. It is important that the blame be placed on the shoulders of those responsible."

MAYBERRY ARGUES FOR BARTLETT SIDE

George L. Mayberry, chief counsel for the Bartlett side, began his argument before the Ballot Law Commission at 9:40, talking an hour and ten minutes, after which there was a recess of five minutes. These points were made by Mr. Mayberry:

"Every act on the part of the Democratic State Committee previous to the convention was the act of a majority as the result of a vote. It is inevitable, fair and just that they should have taken sides. It was a trial of strength fairly put. My friend, Mr. Parker, says there was a conspiracy on the part of the State Committee to nominate Mr. Kiley for chairman of the convention and that Mr. Kiley would deny the delegates their rights. It is farcial to ask this commission to set aside this convention because the State Committee was divided.

"It was open to Mr. McNary, instead of turning on his heels and going to the back of the theatre and calling the Whitney delegates to follow him, to address Mr. Kiley to make motions if he saw fit. He might have made a motion for a recess until all the delegates were in the theatre.

Had Parliamentary Rights.

"Did he do so? No. Why not? He might have said: 'I move that we suspend until the floor is cleared of all who have not blue tickets.' Did he do it? No. Why not? Because, gentlemen, he was in the same attitude of mind which caused him and the other Whitney leaders to oppose so bitterly the nomination of Mr. Kiley. McNary didn't desire to know if Kiley was fair or not. Neither did the other Whitney leaders. He didn't desire to take advantage of the parliamentry rights he had to decide whether Kiley was fair."

Mr. Mayberry described the Whitney convention as a "pre-concerted rump convention," and said those that took part in it were responsible for all the noise that was made in the theatre. There was no disturbance, he said, until McNary, Quincy and others started their "rump" convention in the rear. "With a pat on the shoulder the Whitney leaders could have stopped the men who were making all the noise," the Bartlett attorney said.

"Do you suppose that Councilman Doherty and the two Curleys came there with megaphones without some preconcerted action?" he asked. "They came there to make a disturbance, and they intended to make a disturbance before they came to the theatre."

Praise for Kiley.

"If the Bartlett people had prize fighters there, how long do you suppose Doherty and Curley would have kept up that noise?"

Mr. Mayberry lauded Kiley and said that he made every endeavor to stop the disturbance by calling on the police. He prophesied that in future conventions the same system of two tickets that was used at Springfield would be continued.

He said the only way to prevent "packing" a convention was by the system of two tickets, one for admission and one entitling the holder to vote.

"There was no unfairness about the distribution of tickets at the box office," Mr. Mayberry said. "The box office was open at 9:30 and the only reason why the Whitney delegates didn't get into the theatre at 11 o'clock was because they didn't apply as early as they should have. They themselves were to blame for not being there early."

"Place Blame Where It Belongs."

At least twelve men, the attorney said, signed affidavits that they attended the Whitney convention and then also signed affidavits that they had been excluded from the convention.

"You are asked to endorse that sort of affidavit," he said. "You are asked to endorse perjury. It is important that the blame should fall where it belongs. If disgrace has fallen on the Democratic party, it is important that you place it on the shoulders of the right men, the men who are responsible for it."

E. GERRY BROWN ARGUES NEITHER CONVENTION LEGAL

Immediately after Chairman Cunningham called the commission to order to-day he announced that E. Gerry Brown, candidate for Lieutenant Governor on the Independence League ticket, had been granted twenty minutes in which to argue that neither the Whitney nor the Bartlett convention was legal.

Mr. Brown said that a convention was founded on the fundamental rule that it was a deliberative body. There was not one scintilla of evidence, he said, to show that that there was order at any time during the convention. Delegates had admitted in their testimony, he said, that the convention was out of order during the entire time. When Chairman Kiley was asked, 'Did you preserve order?' he said that he sent the marshal to eject a delegate, and when the marshal approached the man he shook his credentials in the policeman's face and said he was exercising his rights as a delegate, although he was disorderly.

SWORN RETURNS SHOW WHITNEY WOULD HAVE WON ON A FAIR COUNT

Number of credentials collected and returned by Watson for Democratic State Committee	412
Number of credentials returned as represented in Whitney convention	116
Deduct 116 from 412 gives delegates favorable to Bartlett	296
Whitney affidavits show that number of delegates who swore that they could not get into convention were	284
Add Whitney delegates inside and out and get this result:	
Whitney	400
Bartlett	296

HISGEN CHARGES PUT GUILD ON THE RACK

IN FALL RIVER SPEECH HE ASKS PERTINENT QUESTIONS ABOUT JACKSON.

FALL RIVER, Oct. 18.—Has Chairman James F. Jackson of the Railroad Commission tendered his resignation to Governor Guild, so that he may accept a position with the New Haven railroad, and is he still remaining at the head of the commission at the Governor's request until the merger question is settled?

Thomas L. Hisgen, candidate for Governor on the Independence League ticket, created a decided sensation here last evening when at the close of his speech he addressed a series of open questions to Governor Guild the purport of which is contained in the opening paragraph.

The questions put by Mr. Hisgen were the more interesting because Chairman Jackson comes from this section of the State and is known personally by many of those in the audience.

Welcome for Leader.

The Independence League rally was a rousing one. McKinley Hall in the Weavers' Building was comfortably filled with an audience that followed the speakers with the closest attention and rewarded all of them with hearty applause.

After discussing labor matters and telling how the League stood on those propositions Mr. Hisgen attacked the proposed merger. He declared that he was opposed to the New Haven railroad getting any better footing in Massachusetts than it now has, and asserted that if he is elected Governor he will never sanction the merging of the New Haven and Boston & Maine roads. This declaration was loudly applauded.

Then Mr. Hisgen addressed the following statement and series of interrogations to Governor Guild:

If my memory serves me right I have read in the papers that Chairman Jackson of the Railroad Commission intends to resign in the near future.

* * *

I have been informed that Chairman Jackson has talked the matter over with you, Governor Guild, and that you asked him to defer his resignation until after the merger question was settled.

* * *

I have been informed that some of Chairman Jackson's closest relatives are financially interested in the New Haven road.

* * *

Now, then, Governor Guild, I would like to have you tell the people of this Commonwealth if Chairman Jackson has tendered his resignation to you as a member of the Railroad Commission?

* * *

I would like to have you tell the people of the Commonwealth if you have knowledge (official or unofficial) to the effect that he

Continued on Page 2, Column 1.

FRANZ JOSEF WORSE TO-DAY

VIENNA, Oct. 18.—The Emperor Francis Joseph is worse to-day. He has the strength and the court physicians admit that they consider his condition precarious, though they say they believe there is no immediate danger.

A vote for Hisgen and Brown is a vote to rebuke the Springfield rioters.

"I WILL REPLY TO DENNISON," STATES MORAN

District Attorney Will Answer "Charges" as Soon as Day's Work Ends.

TOO BUSY JUST AT PRESENT

District Attorney John B. Moran, seen at his office to-day by a BOSTON AMERICAN reporter and asked about the Dennison charges, said:

"I am attending during the daytime strictly to the duties of the District Attorney's office. I will reply and at once to Dennison.

"Just as soon as my day's duties here are over I will have something to say on Mr. Dennison and his 'charges.' The people will hear from me to-morrow morning."

THE WEATHER.

Fair and colder to-night and Saturday. Fresh brisk west to northwest winds.

High tide—8:42 a. m.: 9:08 p. m.

Sun rises—6:00; sets, 4:59.

Moon sets—2:35 a. m.

KELLOGG'S LASH FOR NEPHEW OF JOHN D.

WILLIAM G. ROCKEFELLER NERVOUS ON THE STAND IN OIL INVESTIGATION.

NEW YORK, Oct. 18.—William G. Rockefeller, nephew of John D., and the last of the Rockefeller clan at No. 26 Broadway, took the witness stand to-day in the witness suit to dissolve the Standard Oil Company of New Jersey. He was very nervous and retained his composure with difficulty when he faced Deputy Attorney Kellogg. He is treasuer of the Standard of New York and assistant treasurer of the Standard of New Jersey. Kellogg at once asked him if he knew anything about loans to James McDonald, amounting to an average of about $2,500,000, extending over the years from 1905 to 1906 by the Standard of New York.

"I only know the Anglo-America Company of London ordered us to pay the money," said Rockefeller. "We simply acted as bankers."

Kellogg was trying to get at the Manhattan Oil Company sale in 1900, which he is anxious to trace to the Standard.

"Do you know anything about the Manhattan Oil Company?" asked Kellogg.

"Only what I have read in the papers," said the witness with a smile. Then Kellogg asked if he knew anything about the General Industrial Development Company Ltd., of London, which purchased the Manhattan, and he again replied:

"Only what the newspapers have published in this case."

Kellogg asked if he knew anything about the $20,000,000 appearing on the books of the Southern Pipe Line Company as having been paid to P. S. Trainor, the Standard purhasing agent.

Rockefeller said he never had heard of the sums, though all Trainor's business is conducted by the Standard Oil of New York. He said he would look them up.

HEINZE MILLIONS IN BULL COPPER BATTLE

By Boston American Leased Wire.

NEW YORK, Oct. 18.—Declaring that he will spend the last cent of his enormous fortune, if necessary, in the fight to put United Copper back at its old position, F. Augustus Heinze to-day boldly hurled defiance at his brothers' enemies.

"These reports about my financial difficulties are absurd," he declared in a statement. "I have as much money to-day as I ever had at one time in all my life. Let those who think I am not still in the game continue to think so. They will hear from me in a manner that will convince them that my activity has not even lulled."

Heinze's declaration is regarde as presaging a struggle of gigantic proportions. He is known as a fighter and Wall street is anxiously awaiting the beginning of the battle.

An interval must ensue, however, while experts are examining the books of Heinze & Co. to determine its exact standing. Then the fight to bull United Copper will begin in earnest.

Financers In Conference.

Announcement by the clearing house committee which examined Mercantile National Bank from which F. Augustus yesterday retired, that it was solvent, and the positive declaration that the firm of Otto Heinze & Company to which F. Augustus Heinze has determined to give his entire attention will be able to weather the storm, had a strong effect on the market.

It became known too that Heinze, Charles W. Morse and E. R. Thomas had a conference lasting nearly all night when it is said arrangements were made to protect a financial institution said to have been involved in the copper crash. The situation generally has been somewhat cleared by the action of the Amalgamated Copper Company in announcing a dividend of one per cent.

Directors of the Mercantile Bank are eagerly awaiting the answer of Comptroller of Treasurey Ridgley to their offer of bank's presidency. It is said they are ready to agree to Ridgley's reported stipulation that he must have full control.

It was said to-day that from the time Frederick Schenck left the Mercantile National Bank its deposits began to shrink and during the incumbency of Mr. Heinze they had decreased from $16,000,000 to $11,000,000.

Boston Hit by Crash.

As the smoke of the copper battle clears away information is leaking out which shows that the effects of the fight against Heinze was felt in many places outside of New York.

Boston felt it, but the losses in that city are not heavy.

The firm of Otto Heinze & Co., which suspended payment, owes six Boston firms $200,000.

None of these firms is crippled because of the failure of the Heinze firms to meet its payments.

Max H. Schultze, the Boston Stock Exchange member of the firm of Otto Heinze & Company, has been suspended by the Boston Stock Exchange. He was admitted to the Boston Stock Exchange on March 5, 1906.

The action of the Boston Exchange was taken after the announcement was made of his suspension by the New York Exchange and was based on the same charges.

DENY ATTEMPT TO KILL TAFT IN BOMB PLOT

MANILA, Oct. 18.—Almost simultaneously with the circulation of rumors of a report that an attempt was made to throw a bomb at Secretary of War Taft at the reception given in his honor at the Jesuit College, came an official denial of the report.

The police say a careful investigation has been made of the story, but not a scrap of evidence can be found to substantiate it. Every precaution has been taken, however, to protect the Secretary. Insular as well as United States Secret Service men guard him constantly.

Taft at an entertainment at Fort William McKinley to-day refuses to discuss the bomb story. He reviewed the Manila garrison in the afternoon, and will attend a reception at the American Club to-night.

GOLD VENUS COST $7,225.

SEATTLE, Wash., Oct. 18.—A local bank has received a statue which is a reproduction of the Venus de Milo, done in Tanana gold. It weighs 400 ounces, stands 12 inches high and contains $7,225 worth of metal. The model was bought in Boston.

Where You Get Circulation
You Get Results.
IF YOU WANT
AGENTS, HELP,
SITUATIONS,
BOARDERS, LODGERS:

If You Want to Sell
YOUR BUSINESS,
YOUR HOUSE, LAND,
HORSE, PIANO,
FURNITURE:

Or Want to Exchange for
Anything
Use the Want Ad. Section of the AMERICAN, Daily and Sunday. Its Circulation is biggest. Its results
ARE BEST
Bring or send your ads. to 80 Summer Street, or to our
New Downtown Office,
264 Washington Street
Near Globe Office.
(See Premium Announcement for Sunday Ads.)

WINNERS IN LAST SUNDAY'S TRADING STAMP CONTEST
WILL BE ANNOUNCED IN THE SUNDAY AMERICAN

HISGEN PUTS GUILD ON RACK BY QUESTIONS

In Fall River Speech Demands That Governor Explain Jackson's Actions.

HOLDING UP RESIGNATION

Continued from First Page.

intends in the near future to enter the employ of the New Haven Railroad; also to tell the people whether you know (officially or unofficially) that he has been offered a position by the New Haven Railroad?

* * *

Governor Guild, I would like you to tell the people, if you have, directly or indirectly, and, knowing that he has been offered such a position, sought to retain him as a member of the Railroad Commission, pending the settlement of the merger question?

* * *

And while you are about it, Governor Guild, won't you please tell the people whether or not you have knowledge of the alleged fact that Chairman Jackson's relatives are financially interested in the New Haven Railroad?

* * *

Governor Guild is scheduled to speak this evening at Waltham. Mr. Hisgen will address a meeting at the same place. The Governor will have a splendid opportunity to answer the questions in the big watch factory town.

Pledge Support to Hisgen.

After the meeting here many of those who had listened to the speakers walked forward and shook the hand of Mr. Hisgen and pledged him their support. The genial candidate for Governor was delighted with his reception here.

The meeting was called to order by John E. Dempsey, president of the Fall River League. He said that Fall River was not in the clutches of any of the old parties—that the busy city thought for itself and acted accordingly. He then introduced Edward J. Cantwell, the League candidate for State Treasurer.

"I welcome you to cosmopolitan Fall River," said Mr. Cantwell, "and I trust that your visit here will be one of your cherished memories and your mission a grand success."

William N. Osgood, candidate on the League ticket for Attorney-General, was the first speaker. He was frequently applauded. In the course of his address he said:

Birth of the League.

"I wish to congratulate you upon this magnificent attendance. It was not necessary for us to burn red fire or employ brass bands to get a large attendance of the thoughtful people of Fall River at our meeting.

"We have come here to state our cause and you have come here to hear it. The Independence League came into existence because there was a real demand for it.

"This government has fallen into the hands of the privileged few and we demand that it be given back into the hands of the people where it belongs.

"We of the Independence League want a popular government, not a hypocritical one.

Courts Not All to Blame.

"We hear a great deal said at this time about Courts of Equity and the way in which they have issued injunctions in labor cases. We should not blame the courts altogether.

"The members of the court are human. Judges are subject to the same influence from their environment as other people. You cannot expect them to change their nature by throwing the ermine of office over their shoulders.

"Judges are lawyers, and a lawyer is chiefly interested in what the law is—not what it ought to be.

"It is the privilege and the duty of the people to ascertain what the law ought to be, and then see to it that it is made right.

Court Rights Should Be Defined.

"I want to say, also, that the rights of courts should be clearly defined, so that those who are subject to them would understand their legal rights under the courts. Men on strike should know what they may legally do under the circumstances.

"As the courts stand now they pay more attention to property rights than they do to personal rights.

"We should respect the rights of property and of persons, but I think that more attention should be accorded the rights of the individual.

"I want to say to you that the Independence League is the safest and most conservative party in existence in the United States to-day."

Principles Demanded.

Mr. Osgood discussed the employers' liability law. He said it should be changed so that it would treat the employe more fairly.

He suggested that all employes be compelled to collect evidence in connection with an accident and make it accessible to the injured person when he was able to make use of it.

"I ask you," said the speaker, "not so much to vote for the candidates as for the principles we represent.

"Our standard-bearer, Mr. Hisgen, is an honest, able and sincere man. He has spent his life battling with the most gigantic monopoly in the world, the Standard Oil Company.

"He has fought that foe successfully and he will never quit the present fight in which he is enlisted until he wins this fight."

Lodge and Whitney Scored.

Mr. Osgood was followed by Anson B. Edgerly of Boston, who made a ringing address in which he scored Lodge and Whitney for running as their personal machines the Republican and Democratic parties.

In beginning he paid a glowing tribute to Mr. Osgood.

"I am sure," said the speaker, "that if Mr. Osgood were in the State House that financial despot, President Mellen, would not act toward this man (indicating Mr. Osgood) as he did toward HIS man, when he appeared there as a witness in connection with his attempt to swallow the Boston & Maine railway regardless of the law of the Commonwealth.

"There are vital principles in this campaign to be discussed. They concern every man, woman and child in the State, because they concern our bread and butter.

Two One-Man Parties.

"For the first time we have a clear cut and clean cut Independence party. We are charged with being a one-man party and it is declared that there is no need of a third party. But Senator Henry Cabot Lodge in his speech at the Republican convention clearly declared that it was well for there to be men who clung so closely to their old parties that they could act independently.

"As for the one-man party, pray what is the party headed by Whitney and the one led by Lodge. Of one thing certain, the Democratic party, if there be such a thing legally in the State, is doomed. The party that has come to stay and fight for the good of the people is that of the Independence League."

In a brilliant speech Walter L. Ramsdell, former Mayor of Lynn, closed the meeting. The League leaders in Fall River were highly pleased with the success of the rally.

Hisgen at League Rallies

Rallies will be held as follows at which Thomas L. Hisgen, candidate for Governor on the Independence League ticket, and other orators will appear during the next two weeks:

WALTHAM, this evening, Endicott Hall, Moody street.
TAUNTON, NORTH ATTLEBORO and FOXBORO, on Saturday evening, October 19.
NEWBURYPORT, Monday, October 21.
GLOUCESTER, Tuesday, October 22.
PITTSFIELD, Wednesday, October 23.
CHICOPEE and WEST SPRINGFIELD, Thursday, October 24.
CLINTON, Saturday, October 26.
MARLBORO and HUDSON, Monday, October 28.
DORCHESTER and LYNN, Tuesday, October 29.
LOWELL and LAWRENCE, Wednesday, October 30.
WORCESTER, October 31.
SPRINGFIELD and HOLYOKE, November 1.
BOSTON, in Tremont Temple, November 2.

SHOOTS MAN; CHASED BY MOB; HELD IN $3,000

When Jeremiah O'Connor told Chester Lucius something about guinea pigs in a Bremen street stable, East Boston, William Seartino, who was passing with another Italian, thought O'Connor referred to him. He started a fight with O'Connor and was knocked down. Seartino whipped out a revolver and shot O'Conor in the wrist.

A crowd chased Seartino and, at the corner of Morris and Brooks street, John Boyne set his bulldog on the fugitive. The dog held Seartino while Boyne disarmed him. Seartino was badly pummeled by the crowd.

In East Boston Court to-day, Associate Judge Barnes held Ceartino in $3,000 bail for the Grand Jury on a charge of assault with intent to kill, and fined him $20 for carrying concealed weapons. He appealed.

HUB WILL HAVE APPLES.

ANNAPOLIS, N. S., Oct. 18.—This year's yield of apples is estimated at more than 700,000 barrels. Americans have secured options on more than twice the amount generally imported into the United States. Prices range from $2.50 to $3 a barrel. The large crop will mean an increased export business for Portland, Me., and Boston.

AGE SAVES HIM FROM SENTENCE

Declaring that the prisoner's age was all that saved him from imposing a prison sentence Judge Fallon in the South Boston Police Court to-day ordered John Thompson, sixty years of age, a special policeman for the New York, New Haven & Hartford Railroad to pay a fine of $50 for assaulting a man he was arresting.

The complainant, Patrick Kane, with his head bandaged up, while one of his ears was held together with surgical thread, was a prisoner in the same court last Monday, charged by Thompson with stealing wood. Judge Fallon ordered him discharged after hearing the evidence. "You ought to be the man under arrest," remarked the court, as Thompson passed out of the room. James J. Monihan, attorney for Kane, immediately asked for a warrant, which Judge Fallon granted.

Kane testified that he was picking some small bits of wood while on his way home from work when Thompson came behind and battered him on the head with his club.

Thompson appealed his case and was held in $300 for the Superior Court.

200,000 Trading Stamps given away free. See the SUNDAY AMERICAN for full particulars.

SPECIAL NOTICE.

FOOD WATER CLIMATE Have no terrors for those protected by timely doses of Sanford's Ginger. Never travel without it. 40 years the standard of purity, flavor, and strength. Besides it's always healthful. Avoid cheap, worthless substitutes.

CHINAMAN MARRIES PRETTY WHITE GIRL

GRAND RAPIDS, Mich., Oct. 18.—Edgar A. A. Donsang, a full-blooded Chinese, born in California, to-day was married to Miss Georgie Ferguson, a white girl of sixteen years. Her mother consented to the match after Donsang wooed the girl through the Summer. Donsang graduated this year from the University of Chicago and this Fall will attend the Kent Law School. He is twenty-one years old. He operated a restaurant here during the Summer, meeting the girl for the first time in July.

WOMAN IS FOUND DEAD.

Mary Donovan, aged forty-eight, was found dead to-day at her lodgings, No. 14 Bradford street, South End. It is believed she died of heart failure. The body was sent to the City Hospital morgue.

R. H. WHITE CO.

$5.00 "Ever Ready" Safety Razors, With 12 blades, at $1

Men's Suits and Overcoats
FOR FRIDAY AND SATURDAY—
Worth One-Third More

But don't let price alone decide you. Don't buy a suit or coat simply because the price ticket looks good to you.

Price isn't the only vital issue. *It's what price stands for that counts.*

It's the Material—and we are willing to put ours to the test.

It's the Tailoring—and we have the best from 12 of the world's foremost tailoring houses.

It's the Style—Fit—Satisfaction—all of which we offer you in our great stock of high-grade Suits and Overcoats at $10.00 to $35.00—worth 1-3 more.

$15.00 Suits at $12.00

A new lot of Men's Handsome Business Suits in neat fancy mixtures and black thibets, cut single breasted sack style, 31 and 32 inches long, showing new lapels, sleeve finish and other later style effects, in brown, olive and gray shades. The workmanship is unsurpassed and we stand back of every suit that goes out of our store at.. $12.00

The Finest Selection in the City at $15 to $32.50

Our Special Overcoat at $18.00

The R. H. White Special Overcoat, made of all wool oxford or black cheviot, cut semi-loose, a 42-inch length model that drapes gracefully from the shoulders and is one of the smartest styles in our stock, lined with best serge and faced to edge with pure dye-silk. Worth $25, at...... $18.00

Suits and Overcoats $15 Worth at Least $20

Stylish suits of fine thibet, worsted, cassimeres and cheviots, with hand felled collar, form-fitting shoulder, serge or Venetian linings, and a general excellence of fit, fashion and finish that represents easily $20 value. Overcoats, too, just as swagger as can be made and newest fabrics. Worth $20, our price $15.00

$25.00 Raincoat at $18.00

We just received from a Chicago manufacturer of the finest raincoats a very handsome heavy weight brown mixed cheviot Cravenette raincoat, journeyman tailored, cut on the latest model, long and full with broad shoulders and lapel, the best heavy raincoat in the city for the price...... $18.00

"A Very Strong Line at $18 to $32.50"

$40.00 Overcoat at $28.00—A very stylish three-button, single breasted, medium weight gray herringbone striped cheviot Fall Overcoat, lap seams, lower patch pocket with flaps, change pocket with flap with button and buttonhole, no outside breast pocket, cut 44 inches long with slightly form-fitting backs, broad shoulders and close set collar. A strictly hand tailored custom coat throughout, with velour collar to match, also extra collar of same material. Garment is lined throughout with best silk serge; a coat any custom tailor would charge you $40 for. Our price........ $28.00

A Splendid Line of New Heavy Overcoats at $15 to $35

Men's Shirts, Sweaters, Scarfs Half Hose and Underwear
Specials for Saturday—Some Half Price Some Less Than Half Price

High Class Neckwear, in all the new cross stripes, full French make four-in-hands. A most fortunate purchase of up-to-date neckwear. Exact copies of the $2.50 English scarf, this sale at 50c

$1.50 Shirts for $1.00

White Pleated Shirts—Cut full size, tailor made, in several styles, including the popular coat style. Regular $1.50 value, Friday and Saturday at ....

Basket Weave Cheviot Shirts—Extra heavy quality, made coat style with attached cuffs. A regular $1.50 value, this sale at.. $1

Turtle Neck Sweaters—Pure worsted sweaters in black only. A regular $2.50 value, this sale at.................. 98c

Hard Spun Worsted Sweaters—Made coat style, finished with neat ocean pearl buttons, in silver gray only. A regular $4.50 value, but owing to a most fortunate purchase we are offering them Friday and Saturday at.................. $2.50

17c Cotton Half Hose, 12½c—Medium weight cotton half hose, made from the best combed Egyptian yarns, with extra splicing in toe and heel. Black, tan and gray only. Regular price 17c a pair, this sale at... 12½c

25c Cashmere Hose, 19c—Plain black cashmere hose with gray heel and toe. Fast color, medium weight, made of best yarns. Just 60 dozen in the lot. Regular price 25c a pair, this sale at 3 pairs for 50c, or single pair.... 19c

50c Fleece Lined Underwear 39c—Shirts and Drawers in Jaeger cloth. All sizes from 34 to 44. Nicely trimmed with fast color trimmings. Drawers have suspender tape and double gusset. Regular price 50c each. This sale 2 whole suits for $1.50, single garment 39c

$1.00 Jersey Ribbed Underwear 62½c—Heavy winter weight shirts, finished with twilled satin facing and pearl buttons. Drawers have French strap and gusset. Regular price $1.00 each. This sale at 62½c

Men's and Youths' Fall Hats
South Annex—Second Floor

A complete line of men's new fall hats, in all the most up-to-date shapes and proportions. These hats are especially made for our trade, and every hat is guaranteed to give perfect satisfaction.

Prices $1.90, $2.35 and $2.75

White's "Citizen" Shoe for Men
The $5.00 and $6.00 Kind for $4.00 and $5.00

Selling shoes as we do, under our own trade name, we give you more shoe value for your money than you get elsewhere.

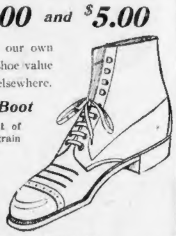

This Heavy Oil Grain Boot is only one of our great assortment of new Fall styles, made from oil grain leather, black or tan, blucher cut, heavy double sole, storm proof—built for hard service and comfort, yet decidedly smart style. Equal to many $5.00 shoes, at $3.50

Men's Shoe Dept.—Second Floor—Annex.

Men's Gloves—Two Specials
For Friday and Saturday

"Fownes" Men's Street Gloves
Prixseam with arrowhead backs. The leather is unusually soft and excellent wearing quality. The best men's glove in Boston at this popular price.................. $1.50

Men's Pique Suede Gloves
In the new shades of gray, made from a quality of leather very similar to the genuine mocha. A regular $1.35 value, this sale at, per pair.................. $1.00

SIX LITTLE TAILORS
ESTABLISHED 27 YEARS AGO
103 STORES America's Largest Tailors 103 STORES

Suit or Overcoat $7 To Order

OUR BOUGHT-OUT MILL SALE
The Tailoring Success of the Century
Beginning Today

We place in this sale the largest and finest assortment of Winter Overcoatings ever gathered under one roof

Why Buy Ready Made at Double Our Price?

SPECIAL NOTICE
Full Dress Suit To Order . . $15
WHY HIRE ONE?

If inconvenient to call, samples and self-measurement guide will be sent free of charge. Address Dept. I.

Worsted Trousers $2 To Order

177-179 Washington St.
OPEN EVENINGS NEXT DOOR TO AMES BUILDING NEAR STATE ST.

BAD BREATH

"For months I had great trouble with my stomach and used all kinds of medicines. My tongue has been actually as green as grass, my breath having a bad odor. Two weeks ago a friend recommended Cascarets and after using them I can willingly and cheerfully say that they have entirely cured me. I therefore let you know that I shall recommend them to any one suffering from such troubles."
Chas. H. Halpern, 114 E. 7th St., New York, N. Y.

Best For The Bowels
Cascarets
CANDY CATHARTIC
THEY WORK WHILE YOU SLEEP

Pleasant, Palatable, Potent, Taste Good, Do Good, Never Sicken, Weaken or Gripe, 10c, 25c, 50c. Never sold in bulk. The genuine tablet stamped C C C. Guaranteed to cure or your money back.
Sterling Remedy Co., Chicago or N.Y. 598
ANNUAL SALE, TEN MILLION BOXES

ADVERTISE YOUR WANTS IN THE BOSTON AMERICAN

TRY
OLD DR. SOLOMON'S
Indian Wine Bitters
FOR
Indigestion, Kidney and Liver Troubles, Dyspepsia, Gout, Rheumatism, General Debility.

The bitters are manufactured from selected roots, herbs, gum and barks. As a **blood purifier, tonic, kidney and liver cure**, it has no equal and is the best remedy for these diseases known to man—standing the test for 50 years. For sale at all druggists or sent prepaid by us direct. Price $1.00. A box of **anti-bilious pills** free with the above.

Dr. James M. Solomon, Inc
Laboratory
2A Beacon Street, Boston

Schlitz
The Beer That Made Milwaukee Famous.
Phone Main 904
JOS. GAHM & SON
Distributors,
New England States
135 Purchase St., Boston
Special inducements to dealers handling Schlitz exclusively

WHEN IN DOUBT BUY OF OSGOOD
744 TO 756 WASHINGTON ST.
AMERICA'S LARGEST LIBERAL HOME FURNISHER
Member of Home Furnishers' Association of Massachusetts.

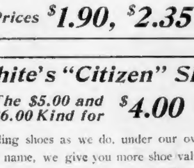

Our Special
For Week Ending Oct. 19

This **Dining Table** is one of our best sellers, combining style and workmanship. It is made of genuine quartered oak and has five legs, handsomely fluted. Regularly $19.00.

14.95

SIX MONTHS' CREDIT IS CASH WITH US
OPEN SATURDAY EVENINGS

OLD EMPLOYES DISCHARGED BY THRIFTY JOHN D.

Millionaire, Aiming at Economy, Sends Away Men on the Verge of Winter.

SUPERINTENDENT RESIGNS

CLEVELAND, Oct. 18.—With butter, eggs and bread all soaring higher, John D. Rockefeller has felt the need of economy. One result is that C. C. Jones, superintendent at his Summer home at Forest Hill, has resigned. Another is that a score of his oldest employes at Forest Hill have been discharged on the verge of Winter.

Some of them have been on the estat for many years. Jones came here from New Jersey. He secured a 30-cent-a-day increase for the employes on the estate. When John D. left for the East this Fall he told Superintendent Jones that he had better get rid of the gardeners, who were being of little use this Winter. Jones thought it over and wrote his resignation. John D., Jr., replied, accepting it.

"I do not just like his system," Superintendent Jones explained. "I am a friend of the laboring man, and believe he should receive fair treatment. Some of the other conditions about Forest Hill also were not to my liking."

DEUTSCHLAND STUCK IN MUD

NEW YORK, Oct. 18.—A rising tide and six tugs got the Hamburg-American liner Deutschland off a mud bank at a corner of the company's Hoboken pier early to-day. A four or five hours' wait for the lowering of the gangplanks had worn most of the passengers out, however, and few of them landed until daylight. The voyagers' anxiety to get ashore is held responsible for the mishap.

MINISTER GOES FROM PULPIT TO JAIL CELL

ARRESTED ON CHARGE OF STEALING BOOK, PASTOR TEARFULLY BEGS RELEASE.

Charged with the larceny of rare and valuable books, Rev. Frederick L. Bullard, pastor of the Congregational Church in Brandon, Vt., faces the Municipal Court to-day, after a night in the Tombs.

The police are engaged in a vigorous investigation of the record and habits of the clerical gentleman, whom they believe may know something about the thefts of valuable volumes which have been finding tehir way from the shelfs of Boston book dealers into the New York markets.

Rev. Mr. Bullard was taken into custody yesterday on complaint of a clerk at the store of Charles E. Goodspeed at No. 5A Park street. In his pockets were found a copy of "A Cathechism," a bok published in London in 1573, and valued at about $30, and a copy of a limited edition of Stephenson's "Inland Voyage."

Bursts Into Tears.

Bursting into tears when he realized his position, the minister begged to be allowed to go, promising to pay for the works he had taken ten times over, and asserting that it was the first time he had stolen anything.

"Spare me this shame," he pleaded. "Let me depart. I am a minister and my whole future life will be blighted if this becomes known. I never stole before." But he was taken to headquarters and booked on the charge of several counts of larceny.

A search of his rom in one of the best hotels in town brought to light a number of books so rare as to indicate tha the prisoner is a Bibliopile. Among them were "English Comic Dramatists," by Oswald Crawford; "The Life of the Caesars," by Suetonius; "Tales from Shakespeare," by Charles and Mary Lamb; "Corot," by Edith Birnstingl and Alice Pollard; "The Evolution of the Master Key," by Saleeby, and a "Modern Symposium," by Dickinson.

All the books were of exceptionally fine bindings and plate work and were valued at about $100. A camera from the Boston Camera Exchange, valued at $20, was also recovered.

Think Thefts Are Large.

The police are under the impression that the arrested man has been stealing books on a large scale, as they claim to have evidence on a number of different counts.

The fact that books stolen from the finest collections in Boston have been recovered in New York and that Bullard's known thefts have been made in stores from which the New York stuff has been stolen has determined the police to probe the affair thoroughly and startling disclosures may result.

Bullard yesterday afternoon flatly refused to be bailed, apparently hoping that the Vermont church would not hear of his crime.

In the eyes of the police, he has been a sort of Jekyll and Hyde. He was a fine pulpit orator, made a good impression everywhere he went, and has a wife and five children, who last night were reported to be visiting friends at 18½ Holmes street, Worcester.

He is specifically accused by the officers of the larceny of one bok valued at $30 on September 5, and the volume which caused his downfall yesterday, from the Goodspeed concern, one book from the firm of C. E. Lauriat on Washington street, and five books on October 16 from some person unknown.

PUBLIC HEARING BY INDUSTRY BOARD

The State Commission on Commerce and Industry will give a public hearing next Wednesday morning in its investigation of the present conditions and future possibilities of investment in this State, the condition and possibilities of transportation, the effect of the relations of capital and labor, and of legislation upon the State industrial development.

10 FISHERMEN LOST IN SCHOONER WRECK

ST. JOHN'S, N. F., Oct. 18.—Portions of wreckage washed ashore on the coast indicate that the fishing schooner Alma was lost in the recent gale, together with her crew of ten men. In the wreckage were parts of the schooner, seamen's clothing and a bag, the property of one of the crew. Little hope is entertained that any of the fishermen have escaped.

WOULD GOVERN BOSTON BY A COMMISSION

Commercial Club Speakers Urge Radical Reform in Civic Administration.

Demanding that Boston be governed by a commission, before the Commercial Club of Boston at last night's meeting at the New Algonquin Club, Colonel Thomas L. Livermore and Jerome Jones called for radical reform in city affairs in strong addresses. The speakers were enthusiastically applauded by the audience, which included some of the most prominent business men of the city.

General William A. Bancroft, president of the club, was in the chair.

Colonel Thomas L. Livermore declared that in his opinion any private business run in the manner adopted by those responsible for the government of the city would have been bankrupt long ago. A debt increasing at the rate of $3,000,000 to $4,000,000 a year, he said, was the evil of government which Boston now faces.

"Tending to Bankruptcy."

Several things entered into the question, all of them tending toward one end—bankruptcy. The immediate causes are the extravagant prices charged the city for everything it uses, excessive numbers on the pay-rolls, outrageous rate of pay and unfaithful service.

Colonel Livermore also declared it to be his belief that it would be cheaper to pension every one of the old men on the pay-rolls and employ able-bodied young men than to continue the system that has now been in vogue for many years. "I would undertake to pay the pensions and do the work on $4,000,000 a year less than the city is expending now," he declared.

Other Cities Worse Than Boston.

Jerome Jones said that the Republican cities of Pennsylvania, Harrisburg and Philadelphia are about twelve times as corrupt in the matter of stealing as the city of Boston. Nevertheless, he believed that the findings of the finance commission demonstrate that Boston needs a change of government, and although it might mean immediate self-sacrifice it is due to the children and grandchildren of the future that the sacrifice be made.

He said in conclusion:

"I believe the members of the finance commission will evolve a method which with our co-operation will secure the prize desired."

'I'LL KILL THAT CAD CLARKSON,' CRIES OSBORNE

Lawyer Who Claims Miss Maloney as His Wife Threatens Death to Englishman.

NEW YORK, Oct. 18.—"Samuel Clarkson has proved himself a cad, and it is for me, as the husband of the misguided companion of this Englishman, to kill him at sight," declared Arthur H. Osborne, well-to-do lawyer and husband of Miss Helen Maloney, last night.

"Just as soon as I learn where that Clarkson person is, I will put on my hat and coat and go after him," continued Osborne, who resides at No. 1 West Eighty-first street.

"If Miss Maloney, or Mrs. Osborne, as she is in truth, is to be saved in the eyes of the world, it is for this man Clarkson to act quickly. My wife has been deceived shamefully. He knew, I am confident, that she was married to me before he influenced her to go with him."

LONDON, Oct. 18.—Samuel Clarkson and Miss Maloney were in London on Monday, October 14, and called during the day at the residence of the famous Father Bernard Vaughan of the Society of Jesus, seeking his advice on their marriage, but on being informed that he was in the country they wrote to Father Vaughan, relating the circumstances under which they had eloped and requesting the priest to legalize their marriage in the eyes of the church.

BOY STRUCK BY AUTO; MAY DIE OF HURTS

NORTH ATTLEBORO, Oct. 18.—Frank Martin, seven-year-old son of Arthur Martin of Maple street, Plainville, is to-day in a critical condition as a result of being struck by an automobile last evening. The Martin boy and three others were playing in the street in front of the Rooney House, when a large touring car, owned by C. W. Blanchard of No. 503 Dudley street, Roxbury, approached. The boys ran in different directions, but the Martin boy failed to reach the sidewalk. He was struck a glancing blow and hurled to the side of the road.

200,000 Trading Stamps given away free. See the SUNDAY AMERICAN for full particulars.

REPUBLICANS BALK AT PRINCE; MAYOR HAPPY

Conference Fails of Agreement Between G. O. P. and Good Government Leaders.

That the officials of the Republican City Committee will refuse to accept as their candidate for Mayor Dr. Morton H. Prince, suggested by the Good Government Association, is the statement made by various Republican leaders to-day. It has been pointed out to President Graves and Secretary Hormel that to accept Prince, a Democrat, would disrupt the organization, and that even if they agreed to accept him it would be impossible to deliver the Republican nomination to him in the primaries.

Dr. Prince's name was put up to the Republicans yesterday as an ultimatum by the Good Government people, who stated that if he was not accepted they would make no further attempts to combine forces with the Republicans. Only the promise that if Prince was nominated a $50,000 campaign fund would be available prevented an open break yesterday.

The break, it is predicted, will come to-day, however. Pressure is being exerted upon Messrs. Graves and Hormel to turn the Good Government people down and not allow them to dictate the nominee of the Republican party. Charles H. Inness, it is said, has notified the officials of the city committee that if they accept Prince, he will run against him in the primaries. Street Commissioner William E. Hannan, who has taken out nomination papers, says that he is in the fight to stay, regardless of whom the Republican City Committee or the Good Government Association selects.

200,000 Trading Stamps given away free. See the SUNDAY AMERICAN for full particulars.

FAMOUS CARTOONIST IN CITY OCT. 31

J. W. Bengough of Toronto, who is to appear at Tremont Temple on Thursday evening, October 31 under the auspices of the Canadian Club of Boston, and who will draw caricatures of the city's noted politicians and public men, is one of the world's best-known cartoonists.

The last appearance here of Mr. Bengough was seven or eight years ago, on which occasion he was given a dinner by some of the leading journalists of the city.

OPEN SATURDAY UNTIL 11 P. M.

Vorenberg's

SATISFACTION OR MONEY REFUNDED

Washington, Hanover and Elm Streets

Always More for Your Money

THIS is the store for the man who cares how much he spends, who wants the best that his money will buy, and who can feel sure that his purchase is satisfactory or get his money back. Some stores spring into prominence over night and die as quick a death. It has taken us 32 years of hard work, to gain our enviable position in the commercial world, and we shall continue to remain at the top if proper treatment and low prices count for anything.

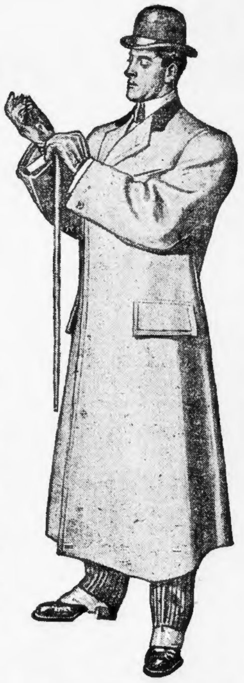

Men's Fall Suits

The illustration shows exactly the snappy style of our $10 Suits. You cannot procure elsewhere in Boston Suits of such fabrics and workmanship as these $10 Suits now being offered. Bought low under regular prices, showing a saving of $2 or $3.................... $10

Men's Suits

Select from 15 Styles of handsome fancy Worsteds, Cheviots and Cassimeres, in double and single breasted models. You pay $15 elsewhere for the same suit we are showing at $12

Men's Suits

If you paid $18 for these suits we offer at $15 you would be getting your money's worth. Most other stores charge you this advance, but you always save here. Splendid assortment of the newest browns, grays and mixtures at $15

Stein-Bloch Suits and Overcoats

This famous make of ready-to-wear clothes, for which we are sole agents in Boston, represents the best clothing in the land. Garments that you can slip on, wear off without touching a needle, that look like the finest custom clothes, are Stein-Bloch clothes. Range of prices,

$20—$25—$30—$35

Men's Street Gloves

Sale of heavy cape stock, street gloves in newest Fall shades of tan, brown and red. Every pair guaranteed against ripping or tearing. Actual $1.50 value, at............ 95c

Men's Worsted Trousers

To wear with your dark coat and vest. Beautiful stripes and checks in neat effects. Values up to $5, marked special $3

Young Men's Fall Suits

Each day sees more and more snappy young men's suits in our special department. Clever, nobby suits or overcoats in the latest dashy styles. Wood browns, grays, in double and single breasted models. Actual $15 values, special at $12

Men's Winter Overcoats

Whether it is a body fitting Overcoat, or full box effect, you can find just what you want in our tremendous assortment—Grays, Black and Blues in all shades, and we call especial attention to our Black and Blue Kersey at $12. Full Italian lined. A magnificent $15 garment for.. $12

Winter Overcoats

Our King Frieze Overcoat, the coat which is weather and wear proof, is one of Boston's best values. Made of all-wool fleece, satin yoke and sleeve linings, with fancy worsted body lining............ $15

Heavy Overcoats

Richly Hand-Tailored Overcoats that compare with garments made by your tailor at $35. A dozen Styles of beautiful Kerseys, Fancy Scotches, or Vicunas in the season's newest colorings. Values here up to $25 for...... $18

Men's Stylish Raincoats

Our raincoats embrace as much style and snap as the finest overcoats. They are a two-service coat—as dressy for pleasant days as they are waterproof when it storms. We call especial attention to our gray worsted cravenetted raincoat, cut 50 inches long, all sizes, $15 value for............. $12

Automobile Fur Coats

We carry a complete line of auto furs for owners or chauffeurs. Whether a $15 Goat or a $150 Raccoon, we have them. Also special designs to order. Dog, Calf, Pony, Wombat, Coon or Angora in stock or to measure.

$20—$25—$30—$35
And up to $150

Boys' Suit Values

500 Black Thibet Suits, strongly made and trimmed, and extremely durable. Value $3. For Friday and Saturday..........................	Fast color	1.98
Another Lot Two-Pant Suits, made to sell at $4.00. Pants with each suit. Six styles of durable Cheviots and Cassimeres at	Two pairs	2.95

Boys' Corduroy Pants "SPECIAL"

200 pairs Knickerbockers, $1.25 value, at................	79c
300 pairs Straight Pants, 75c value, at................	48c

Men's Underwear Sale

Extra Heavy Sanitary Fleece Hygienic System Shirts and Drawers. Value 69c, marked to........	48c
Clearstone Lamb's Wool Underwear—In pure white or natural gray. Long wool fibre, durable and soft. $1.50 values for........	98c
Genuine Camel Hair Wool Shirts and Drawers—Full liberal sizes, yarn dyed, fluffy and kind to the skin. $1.50 values for........................	1.15
200 doz. 35c. Cashmere Hose, in fast black and natural shades, all wool and all sizes..........	19c

Worsted Jackets and Sweaters

We are headquarters for men's and boys' Sweaters in every color and combination. Coat style, turtle neck, V neck and band sweaters.

$2—$3—$4—$5

S. H. Harrison Co.
660-672 Washington St.

Men's SUITS and OVERCOATS

Values which are above comparison with any ever shown in Boston.

Men's Suits

Positively on sale to-day.

$15 Men's New Brown Suits	8.00
$18 Men's New Fall Suits	10.00
$20 Men's Plaid Worsted Suits	15.00
$22 Men's Fancy Worsted Suits	15.00
$18 Men's New Black Thibet Suits	12.50
$20 Men's New Style Worsted Suits	12.50
$25 Men's New Worsted Suits, all styles, also blacks and blues	18.00
$18 Men's Black Dress Suits, either Thibet or Clay Worsted	10.00

Men's Overcoats

$15 Men's Fine Kersey Overcoats	10.00
$18 Men's Venetian Satin Lined New Style Winter Overcoats	12.50
$20 Men's Elegant Melton Overcoats	15.00
$25 Men's Genuine West of England Kersey Overcoats	18.00

Men's Raincoats

$15 Men's Fine Cravenette Raincoats ...	10.00
$18 Men's Fine Black Raincoats	12.50
$20 Men's Elegant Fancy Raincoats	12.50
$25 Men's Fine Genuine Cravenette Raincoats.	15.00

Men's Fine Trousers

$4 Men's Fine Dress Pants	1.98
$4 Men's Elegant Business Pants	1.98
$5 Men's Superior Worsted Pants	3.00
$6 Men's Franklin Worsted Pants	4.00

Boys' Clothing Bargains

$3 Boys' Strong School Suits, all sizes, ages 4 to 16, at	1.98
$5 Boys' Elegant Norfolk Suits, handsomely made and trimmed................	2.98
$6 Boys' Elegant Dress Suits, rich plain black or blue, 8 to 17	3.98
$5 Boys' Reefers and Overcoats, all sizes, in Russet and plain	1.98

Young Men's Suits

$12 Young Men's New Suits, all new, nobby styles, 16 to 20 years	7.50
$15 Young Men's Brown Suits, either single or double breasted style	10.00
$15 Young Men's Overcoats, rich, nobby styles, 16 to 20	10.00
$18 Young Men's Suits, a line of nobby patterns at	12.50

S. H. Harrison Co.
660-672 Washington St.

IT IS OLD

Mellow and Palatable

OLD CROW RYE

Sold only in bottles—never sold in bulk.

ALL DEALERS.

H. B. KIRK & CO., Sole Bottlers, N. Y.

Rebellion.

When a nation rises in its wrath to throw off the shackles of a government that has become odious the standard of defiance is unfurled and the alarm sounded for attack. The rebellious spirit of ailments, arising from the stomach, liver, kidneys and blood, is speedily broken with Dr. Burkhart's Vegetable Compound. Last year, in 13,500,000 instances, the rebellious attacks of disease were frustrated by taking this famous remedy. It is a purifier of the blood and a stimulator of the nerve system. It accepts no compromise, but overthrows the enemy completely, and in no instance extending a pardon to the vanquished foe. By removing the cause of the malady it performs a radical cure. Thirty days' treatment 25c. All druggists.

POSITIVELY LAST CHANCE!

A month's treatment free, including all medicine, given to all patients applying at the office of the Oamo-Chemic Physicians, 18 Boylston street, on or before Oct. 31st. There will be no charge for consultation or the most careful examination with the X-Ray. Office hours, 9 to 12 a. m., 2 to 4 and 6 to 8 p. m. Daily only.

Cruel Old Rod Banished From Schools of Boston

Supt. Brooks Declares Patience Will Conquer the Average Child.

Superintendent of Schools Stratton D. Brooks, who is in command of Boston's school army of 100,000 children, declares that the rod has been banished forever from Boston schools.

"Patience will conquer the average child," said Superintendent Brooks to-day. "Brutal whipping, as it was done in the old days, is wrong. It has been done away with."

"You ask what are our instructions to our teachers and principals about punishing the children placed in their care."

The questions were put to Superintendent Brooks to find out just how school children are punished in Boston. In New York recently there was trouble in a public school over the very question of whipping a child.

Teachers are in more or less conflict everywhere with parents who charge that their children are being badly treated in schools, and specific cases like the one in New York furnish an occasion for the bringing up of the subject of the punishment of school children.

Girls Are Never Whipped.

In this interview, Superintendent Brooks first tells of the absolute rule against cruel and unusual punishment of school children of Boston, the rule which he as superintendent is bound to enforce.

As for his personal opinion, Mr. Brooks explains that he believes that there are a few children in the world who cannot be reasoned into goodness without the aid of an old-fashioned spanking.

"You know," began Mr. Brooks, "that the girls are never whipped and the teachers and principals are only allowed to strike a boy with a light ferule upon the palm of the hand. Boys who attend the Latin or the High School are exempt from even this rule.

"Teachers and principals are also forbidden to punish a child for any offence whatever by confining him in a closet or a wardrobe. We even go further and prohibit the use on the part of the teacher, of any sarcastic or discourteous language.

Manage By Patience.

"It has been my experience that children can as easily be managed by patience as by chastisement, although in every school you will find one or more boys who cannot be made to obey in any other way than by whipping them.

"And never, never should a child be whipped before the other pupils!" This Mr. Brooks made most emphatic. "In the first place if a child is whipped in front of a room full of other children it will have a very bad effect upon his nervous system, which will injure the boy long after the effect of the punishment has worn off.

"To single one boy out for punishment and to place him in front of a room full of other children should be prohibited although there is no such rule which the principals are asked to see enforced.

"Now I personally believe that some children cannot be made to see the errors of their ways until they had had a good spanking.

New Cures for the Unruly.

"The whip, as used in the old sense, has practically been banished from the Boston public schools. Teachers and principals are gradually coming around to the idea that if a child has been disobedient, keeping him after school and giving him much studying to do is dreaded far more by the offender than a whipping should be. Children are not allowed to remain in during the noon intermission on any cause whatever.

"I have never received complaints from any parent, nor have any of the teachers to my knowledge been requested by the parents of their pupils to abolish any punishments. Parents more frequently side with the teacher, because well they know what she has to put up with.

"If a mother cannot manage her two or three children, how much harder must it be for a teacher to have to make forty or fifty little boys and girls behave properly.

"Once in a while you hear of some brutal case of corporal punishment, but these are almost isolated cases and each year fewer and fewer children are punished in the schools by the old method of whipping.

CATHOLIC UNION WILL OPEN SEASON

The Catholic Literary Union will open its series of Fall and Winter entertainments with a ladies' reception this evening at its rooms in Monument square, Charlestown. President James P. Maloney last night appointed the committees for the entertainment series. Tournaments will be held in bowling, pool, ribbage and whist.

200,000 Trading Stamps given away free. See the SUNDAY AMERICAN for full particulars.

CAR INSPECTOR KILLED.

TAUNTON, Oct. 18.—Benjamin Anthony, an aged car inspector, who was hard of hearing, was knocked down by a freight car, his skull fractured and both legs crushed. He died soon after being taken to the Morton Hospital. Anthony is said to have a family in Myricks.

VANDERBILTS REBUKED BY ANGRY ACTOR

William Collier Couldn't Stand Loud Talk of Gladys, Her Mother and Fiance.

MRS. NORRIE IS RECONCILED

By Boston American Leased Wire.

NEWPORT, R. I., Oct. 18.—William Collier, the comedian, playing here in "Caught in the Rain," practically rebuked Mrs. Cornelius Vanderbilt, Miss Gladys Vanderbilt, Count Szechenyi, the latter's fiance, and other society folk in the opera house. It was about the end of the first act when the actor vented his resentment of interruptions by the party, who were seated in a box. They had been chatting practically all the time the curtain was up, and finally their voices rose so high that the attention of the other spectators was diverted.

Collier, confused, tripped in his lines, and during a tense silence the buzz of loud conversation from the box again attracted him and, looking up, he said, angrily:

"Who is that?"

Immediately the party lapsed into silence while the comedian, with another upward glance of resentment, continued his part, in no sweet temper.

The box party marked the reconciliation of Mrs. Cornelius Vanderbilt and Mrs. A. Lanfear Norrie, who, a few days ago, were estranged because Mrs. Norrie gave a dinner in honor of Mrs. Vanderbilt, her daughter and the Count, and none of the three appeared. Mrs. Charles H. Baldwin managed to patch up the differences, and induced Mrs. Norrie to chaperone the party.

SEA BETWEEN THEM; COUPLE WED BY PROXY

Aged Father Sent to Holland to Place "Cupid's Glove" on Bride's Hand.

PAIR MEET IN NEW YORK

Lawrence von Haaften, a civil engineer of Sault Ste. Marie, taking advantage of an ancient Dutch custom, sent his father, Morius, aged and venerable, to his home in the quaint town of Kinterdyke in Holland. There the old gentleman, pressing "Cupid's glove" upon the hand of Miss Mina Mussert, made her, according to the ancient custom, the bride of his son.

The father's instructions were to bring the bride to this country as fast as steam would carry them; so, when the steamship Nieuw Amsterdam of the Holland-America line, docked in Hoboken the expectant "Larry" was on the pier radiantly happy.

A pretty little Dutch girl, her cheeks the color of roses, was one of the first to leave the ship, holding tight to the arm of her new father. Through the crowd on the pier little Miss Mina saw her betrothed. There was a joyous shout and in ten seconds she was wrapped in the arms of her husband, so made by the old Dutch custom. The caress which followed was long and lingering. The couple seemed oblivious to all others on the pier.

Nearly four years ago Lawrence came here and went direct to the Michigan mining centres, where he prospered. Several times did he plan to return to Holland to marry his sweetheart of childhood days, but each time something prevented. Then he sent his father as his proxy.

The young couple will remain in New York several days sightseeing. Mina is twenty-one; her husband is twenty-six.

13 ARTICLES AGREED UPON AT THE HAGUE

Right to Sign Convention to Be Kept Open Until June 30, 1908.

FINAL SESSION TODAY

THE HAGUE, Oct. 18.—The final session of the Peace Conference is held here to-day. The final act of the conference has been adopted and recorded, presenting the following conventions for the signature of the plenipotentiaries:

"First—The peaceful regulation of international conflicts.

Second—Providing for international prize courts.

"Third—Regulating the rights and duties of neutrals on land.

"Fourth—Regulating the rights and duties of neutrals at sea.

"Fifth—Covering the laying of submarine mines.

"Sixth—The bombardment of towns from the sea.

"Seventh—The matter of the collection of contractural debts.

"Eighth—The transformation of merchantmen into warships.

"Ninth—The treatment of captured crews.

"Tenth—The inviolability of fishing boats.

"Eleventh—The inviolability of the postal service.

"Twelfth—The application of the Genoa convention and the Red Cross to sea warfare, and.

"Thirteenth—The law and customs regulating land warfare.

"The right to sign these conventions will be open until June 30, 1908."

BAPTISTS PRAISE DEPARTING PASTOR

Resolutions have been adopted by the Dorchester Temple Baptist Church expressing the regrets of the congregation at the departure of their pastor, the Rev. Tillman B. Johnson, who goes to a church in Texarkana, Ark., and commending the good work he has done at Temple Church.

200,000 Trading Stamps given away free. See the SUNDAY AMERICAN for full particulars.

TRAIN HITS TWO DEA MUTES; ONE KILLE

GLOUCESTER, Oct. 18.—Two brother both deaf and dumb, were struck by t 9:52 train from Rockport at the Cl land street crossing last evening. monge DeCost was instantly killed. ward DeCost had his right leg broken an received several bad bruises.

200,000 Trading Stamps given away free. See the SUNDAY AMERICAN for full particulars.

WE ARE CLOTHIERS OF TODAY

We Are Family Outfitters

In our superb Stock of Fall and Winter Apparel for

MEN, WOMEN AND CHILDREN

is incorporated every knack and trend of Fashion. We have clothes for the smart as well as clothes for the conservative dresser.

The Reasons Multiply why you should trade with us.

Our Immense Purchases for our six successful, up-to-date stores, in as many different cities, coupled with our large financial resources, enables us to buy and sell merchandise at lower prices than our competitors.

Quality of the highest order is our aim.

The Customer we are after is the man or woman who appreciates **courtesy, right quality, lowest prices and absolutely square dealing,** taken in conjunction with our liberal and equitable business policy of **"Opening a Charge Account"** with any honest man or woman, to be paid later in easy partial payments as suits each individual's circumstances, are a few of the many reasons why your interests will be served best by trading here.

LADIES' TAILORED SUITS
In fancy broadcloth, colors blue, brown and wine, 27-inch semi-fitted coat, satin lined, new plaited skirt. Sold elsewhere at 23.00, our price 14.98

LADIES' CHEVIOT SUITS
In Lymansville Herringbone cheviot. Coat 36 inches, guaranteed satin lining, full pleated skirt with folds, superbly tailored. Sold elsewhere at 35.00, our price.. 24.98

LADIES' COATS—Winter Weight
We show a beautiful assortment in all lengths, styles, materials and colors. Our prices spell economy,
6.98, 8.98 to 32.50

FALL MILLINERY
Our stock embraces the choicest productions of the leading milliners of the world in trimmed and ready-to-wear hats at prices unmatched elsewhere.
2.98, 4.98 to 16.50

GIRLS' COATS
In Bearskins, Cheviots, Meltons, Kerseys and mixtures, all styles, colors and lengths,
2.98 to 12.00

BOYS' SUITS
In Norfolk, Russian Sailor and 2 pc. styles. Nobby mixtures, Plaids, Checks, Blacks and Blues. Serviceable, well tailored, will fit the boy and his father's pocket book as to price.
1.98, 2.98 to 8.50

MEN'S SUITS
Beautiful stylish Suits in fancy Worsteds, Cheviots, Tweeds and Cassimeres, single and double breasted—We have your suit at a price you will gladly pay.
8.98, 12.50 to 30.00

MEN'S OVERCOATS
In all the newest winter-weight materials, in all the best styles and lengths, in fact, solid comfort combined with wear and economy.
8.98, 12.98 to 30.00

...COUPON...
To determine the value of different advertising mediums, we will give to every purchaser at any one of our stores who presents this coupon a discount of
☛ 5% ☚
on each purchase. All goods marked in plain figures
BOSTON AMERICAN

Joyce Bros. & Co.
HAVE YOUR PURCHASES CHARGED
733-735 Washington St., Boston. 15 Granite St., Quincy, Mass.

W. P. B. BROOKS & CO.
WE TRUST THE PEOPLE
A GUARANTEED
MATCHLESS RANGE
$19.75

OTHERS
$22.75, $26.75
$32.75, $34.75
$39.75

Sensational Sale of Brussels Rugs
18 in. x 34 .... 34c | 27 x 54 .... 98c
22 in. x 36 .... 69c | 36 x 72 ...... 1.49

MUSLIN CURTAINS
39c
Regular 75c value
Full ruffle
2½ yards long
Limit 4 pairs to a customer

BARGAIN NUGGETS IN EVERY LINE OF
Furniture--Rugs--Ranges
72 Years in Business | 147 HANOVER ST. OPEN SAT. EVEGS. | Credit if Desired

Avoid a Breakdown
INSOMNIA
Quickly Cured By
Ada-lur-iem (TABLETS)
A never-failing remedy for this most frequent cause of Nervous Breakdown.

Nervous Exhaustion
surely leads to wrecked health.
Ada-lur-iem (TABLETS)
restores and rebuilds the whole nervous system and prevents nervous prostration.

Thousands of Physicians
and Nerve Specialists prescribe
Ada-lur-iem (TABLETS)
(Formula of Dr. Wm. Brandreth) because its results are permanent and it contains no chloral, morphine, or other habit-forming drug. It is guaranteed under the Pure Food Law. Formula on every package. $1 per box. All druggists, or mailed (sealed) by Ada-lur-iem Medicine Co., 731-735 Sixth Ave., New York. Booklet on "Nervousness" (sealed) free.

W. L. DOUGLAS
THE BEST $3.50 SHOES

Fast Color Eyelets Used Exclusively.

Men in every walk of life, in all professions and trades, the gentleman of leisure and the workingman—all wear W. L. Douglas $3.50 shoes because they are the best.

$25,000 Reward { To any one who can prove that W. L. Douglas does not make and sell more men's $3.50 shoes than any other manufacturer.

THE REASON W. L. Douglas $3.50 shoes are worn by more men in all walks of life than any other make, is because of their excellent style, easy fitting and superior wearing qualities. The selection of the leathers and other materials for each part of the shoe, and every detail of the making is looked after by the most complete organization of superintendents, foremen and skilled shoemakers, who receive the highest wages paid in the shoe industry, and whose workmanship cannot be excelled.

If I could take you into my large factories at Brockton, Mass., and show you how carefully W. L. Douglas $3.50 shoes are made, you would then understand why they hold their shape, fit better, wear longer, and are of greater value than any other $3.50 shoe.

☛ My method of tanning the bottom soles produces more flexible and longer wearing leather than any other tannage. ☚

W. L. DOUGLAS $4.00 GILT EDGE SHOE
Cannot Be Equalled at Any Price.

W. L. DOUGLAS BOYS' SHOES $1.75 AND $2.00. JUST THE SAME AS MY MEN'S $3.50 SHOES, THE SAME LEATHERS, FOR $1.75 AND $2.00.

CAUTION. The genuine have W. L. Douglas name and price stamped on bottom. Take No Substitute. When in need of shoes, if not convenient to go to W. L. Douglas store, ask your dealer for W. L. Douglas shoes. If he cannot supply you, send direct to factory. Shoes mailed everywhere. Illustrated Catalog free. W. L. DOUGLAS, Brockton, Mass.

W. L. Douglas Shoe Stores in Boston:
635 Washington Street. 291 Washington Street, cor. School. 130 Hanover Street.
115-117 Summer Street, cor. Lincoln. 92 Court Street, cor. Howard.

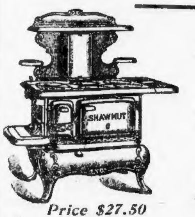

A Range of Quality Noted for Its Good Service

Price $27.50

Our famous SHAWMUT C Range is made of the best combination of irons for strength and durability, beautiful in design and finish, has large mantel shelf and two swinging plate warmers, as shown in illustration. All nickel trimmings are removable, has deep base and roomy oven. Sold with our usual guarantee, no charge for pipe.

Our line of stoves and ranges is complete in every detail.

We sell for cash or on helpful terms of credit

Open Monday and Saturday Evenings

SEND FOR OUR FREE ILLUSTRATED CATALOGUE

SHAWMUT FURNITURE CO.
267-269 Tremont St. Opposite Hollis St., Boston

ADVERTISE YOUR WANTS IN THE BOSTON AMERICAN

TRY OUR EASY—NO MONEY DOWN WAY
PAY WHEN YOU MAY—A FEW PENNIES A DAY
NOT A DIME THE EASY WAY ALL ON TIME

We Credit the Town FOR No Money Down

LADIES' GARMENTS
MILLINERY | WATCHES | SHOES — TIME — UNDERWEAR | JEWELRY | HATS
SUITS AND OVERCOATS

A FEW PENNIES A DAY IS ALL YOU PAY

WE ARE THE ORIGINATOR OF THE FAMOUS
NO MONEY DOWN SYSTEM
The—Money Saving—Easy Payment Plan—for Buying
CLOTHING ON CREDIT
For the Entire Family

THE BEST WAY—TODAY—TO PAY—AND NOT FEEL—THE OUTLAY—TRY OUR WAY

We save you money. Give you the best goods on credit at the lowest cash prices. No extra charge for credit. We give you the largest assortment of the most stylish clothing to select from, on the easiest terms. Come now and select your clothing. Don't wait. Everything is new and fresh. You need no money when you buy. You can wear the goods now, early in the season, and pay a little each week as you earn the money. PAY A FEW PENNIES A DAY AND NOT FEEL THE OUTLAY. TRY OUR UTOPIAN WAY.

NEW
Fall Suits
FOR MEN AND WOMEN
Like Cuts
Worth $20.00
For Saturday and Next Week to Start the Season
ONLY
$15.50

PAY NOW AND THEN WHEN YOU CAN
THE CREDIT MEN
TRY BOYLE BROS WAY
(NO MONEY DOWN—NOT A DIME CLOTHING AND WATCHES ON TIME)
PAY A FEW PENNIES A DAY
OUR UTOPIAN WAY
ONCE A WEEK
853 WASHINGTON STREET
South End Green Credit House and Department Store

HELPFUL HINTS ABOUT Carpets and Rugs

Such a beautiful array of floor coverings has never before been brought together under our roof. From the smallest mat to the fine Oriental Carpet, the results of the greatest care in selection are shown.

Carpets in the widest range of design and coloring, the productions of the best mills, are continually on exhibition.

The prices appeal to careful buyers.

TAPESTRY CARPETS . . 75c to $1.00 per yard
BRUSSELS CARPETS . . $1.25 to 1.50 per yard
VELVET CARPETS . . 90c to 1.15 per yard
WILTON VELVET CARPETS . $1.25 to 1.60 per yard
SPECIAL—High-Grade Axminster Rug, 8.3 x 10.6 . $25.00

OPEN AN ACCOUNT WITH US

A. McARTHUR CO.
FURNITURE—CARPETS—DRAPERIES
111-117 Washington St.
(Opposite Adams Square Subway Station)
OPEN SATURDAY EVENINGS

Sample Coats for Two to Four-Year-Old Infants and Children

Positively the greatest surprise ever sprung on the public of New England in Infants' and Children's Coats. A most extraordinary purchase from America's foremost manufacturer of infants' coats—a firm that makes a specialty of children's coats—has closed out to Henry Siegel Company his entire sample line, consisting of over 250 different styles, no two alike.

The collection includes such popular fabrics as astrachan, chinchilla, bear skin, in plain black, white and fancy, also plain and fancy cheviots, Scotch coatings in plain and plaid effects, English corduroys, plain and fancy broadcloths, plain and fancy velours, and many other popular materials.

$4.00 and $5.00 Coats **$2.98**

$8.00 and $9.00 Coats **$5.00**

Boston's Popular Infants' Dept. 2d Floor.

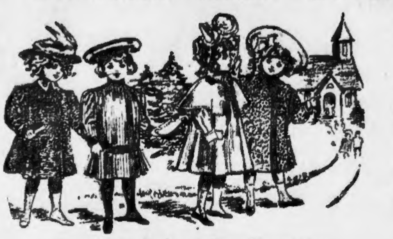

$6.00 and $7.00 Coats **$3.98**

$10.00 and $12.00 Coats **$7.98**

$14.00 to $18.00 Coats **$10.00**

Henry Siegel Co.—Second Floor, Hayward Place.

BOSTON'S FINEST RESTAURANT—Fifth Floor

HENRY SIEGEL CO.

Washington and Essex Streets — Closing Hour 5:30 P. M. — Mail Orders Filled

Positively the Best $15.00

Suit or Overcoat

In Boston for $10.00

THE $15 SUITS AT $10 include worsteds, cheviots and Scotches, all serge lined, sewed with silk, made by journeymen tailors, all the new grays, browns and fancy patterns. A GUARANTEED $15 VALUE......

THE $15 OVERCOATS AT $10 include kerseys, cheviots and friezes, Venetian or serge lined, silk velvet collars, big broad shoulders, cut 44 to 46 inches long, another GUARANTEED $15 VALUE ....

$10

A Tailor's Fit at Half a Tailor's Price

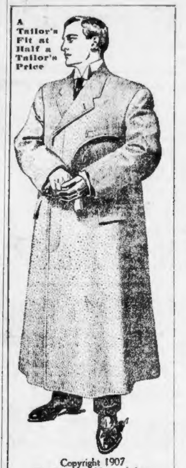

Copyright 1907
The House of Kuppenheimer
Chicago

This is by far the most sensational men's clothing value in Boston, but do you know that we are selling as many Kuppenheimer suits and overcoats at $18.50 and $25, as we are selling of these suits and overcoats at $10.

We want to make it clear to every man that this is not what is termed a "class" clothing store, that is, a store that caters to any particular class of trade.

At $10, $12, $14.50, $17.50, $20, $25, $30 and $35, we are showing the best range of clothing values in Boston, so there is a price for every man, no matter what he wants to pay.

We do not carry anything lower than a $15 suit or overcoat, because when you get below that price you run the risk of getting something that is not strictly satisfactory, and in order to compete with the stores that sell $10 and $12 suits and overcoats, we make a specialty of the BEST

$15 Suit and Overcoat in Boston for $10

The Kuppenheimer suits and overcoats at $25 are incomparable with anything shown by any other clothing store in Boston. Only the highest class merchant tailors can equal them, and their prices are $40 and $50.

Positively the best $20 Suit or Overcoat in Boston for $14.50

THE $20 SUITS AT $14.50 are shown in the largest and strongest assortment of styles in Boston, including the latest cut coats and trousers, in browns, blues, blacks, grays and fancies; choice of velours, Scotches, worsteds and undressed worsteds, all strictly hand tailored and a guaranteed fit, equal to custom made. Saturday sale price $14.50

THE $20 OVERCOATS AT $14.50 include some of the celebrated Kuppenheimer coats, blacks, blues, oxfords, in meltons, kerseys and fancy Scotches. Saturday sale price.............................. $14.50

Men's Kuppenheimer Suits

Made of fine blue and black undressed worsteds, fancy Scotches, high grade English worsteds, journey tailored garments, browns and grays and fancies, including a great many styles that are exclusive, at

$22.50 and $19.50

Kuppenheimer Overcoats

In all lengths and all styles, in blacks, grays and the new fancy stripe effects. The Paletto, a new form fitter, silk, serge or Venetian lined, special at

$17.50 $19.50 and $25

The highest grades of overcoats in meltons, vicunas and kerseys, at

$25 to $35

Men's Suits

Made of all wool materials, in fine worsted effects, all snappy patterns in blues, grays and blacks, coat made with deep lapels and concave shoulders, trousers in the new cut **$12**

Men's Overcoats

Suitable for Fall and Winter wear, in blacks, blues and oxfords, all new styles, finely tailored and sewed with silk.............. **$12**

Kuppenheimer Suits

Equal to $40 Custom Made

And other high grade makes, coats are form fitting, vests with or without collar, trousers the latest cut, patterns the very best, materials of the finest American and imported worsteds, at............ **$25**

Men's $3 Trousers

In fancy stripes and checks, perfect fitting and equal to those sold in other stores at much higher prices, special at **$2**

Men's $15 Raincoats

Including Priestley cravenettes and other makes, of fine water shed coats and fancy worsteds and blacks, all fine fitting garments, venetian half lined and guaranteed water proof, all sizes, 34 to 44, special at **$9.75**

Men's Kuppenheimer Suits

These suits are all hand tailored, hand felled collars, hand made button holes, all made in the new saxon style, 3 button sack, 31 inches long, trousers in straight or peg styles, all the newest models, in all the most stylish patterns, at **$17.50**

Men's Hats

The Siegel Special

Soft hats and derbies, all the newest shapes and colors, for Fall, special at .... **$2 and $3**

The Siegel Special at $2 is the equal of most $3 hats sold elsewhere.

Henry Siegel Co.—Second Floor, Essex Street Side.

10c for 35c PLAYING CARDS

Another great Saturday sale of the regular 35c playing cards at 10c will repeat the sensational sale of last Saturday. These cards are heavily glazed. Put up in telescope boxes.

59c for $1.00 Poker Chips, engraved.

38c for Congress Cards, including whist, pinochle or poker cards.

Henry Siegel Co.—Third Floor.

Men's $3.50 V Neck Sweaters

Warmest and most comfortable sweater made, full fashioned, strictly all wool garments, on sale at less than manufacturers' original cost, because there are no grays in the lot. Saturday Sale price, **$1.79**

Henry Siegel Co.—Third Floor.

$1.50 Shirt Sale 69c

Largest quantity of men's high class negligee shirts ever purchased at one time, or at one price—biggest sale of the season—positively the best $1.50 coat shirts and regular styles at 69c

For months we have been planning to hold a negligee shirt sale that would stagger all competition in Boston, and at last the preparations are complete. 1000 dozen negligee shirts have arrived from several of the best manufacturers of $1.50 shirts in the country. Another lot will be on sale when the doors open Saturday morning at 8.30 sharp.

These shirts are cut full and have that free and easy effect of the $2.50 and $3.50 custom-made shirts. Plain negligee and pleated front shirts are included, all strictly custom finished, cuffs attached or separate, choice of fancy percales, woven madras and medium weight cheviots, cut full and roomy, positively unsurpassed by any $1.50 shirts on the market offered in other department stores or in exclusive men's furnishing shops, and on account of the enormous quantity we have the largest number of patterns ever shown at one price, 69c.

Men's $1.50 Pajamas 98c

Heavy weight domet flannel, a good assortment of designs and colorings, finely finished, with felled seams, military collar and large pearl buttons, all sizes.

Men's $1.25 Underwear 75c

Natural Wool Shirts and Drawers, regular and stout sizes, shirts made with ribbed skirt and finely finished, drawers regular made, with tailored seams and gussets.

Men's 50c Neckwear 25c

Silk four-in-hands, including all the new and popular shapes, all shades and colorings, also a large assortment of plain colors.

Men's 50c Suspenders 25c

Cotton and lisle web, wide or narrow webs, leather or contab ends, including choice designs and plain colors.

Henry Siegel Co., Main Floor, Essex St. Side.

All Day Saturday **FREE CONCERT** *Music Department*

Mr. George Francis, popular tenor, accompanied by Mr. Ed. Mahoney, pianist, will sing all the latest song hits.

Thousands of copies of 19c and 23c Music on sale at **5c**

$9 for a $15 ELGIN or WALTHAM Watch

Exactly the same as sold by Jewelers all over town at $15.00. A fair illustration of the difference between prices of exclusive stores and those of Henry Siegel Co.

We started this cut-price watch business, and other stores have imitated but never equalled our values. Men all over Boston and vicinity have found out that it pays to wait for these big watch sales at Siegel's, and to them we want to say that here is the biggest sale we have ever had; but don't fail to get one at $9.00 Saturday, for the largest lot we could possibly secure will not last long at this pirce.

$9

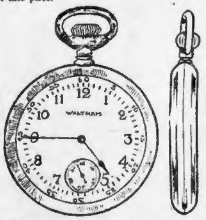

$9

Latest thin models, two popular sizes, 12 and 16, open face, plain polished engine-turned cases, guaranteed for 20 years, fitted with tested Elgin or Waltham movements. Each watch has been thoroughly tested at the factory, and is warranted to be an accurate timekeeper in perfect condition.

Your Monogram will be engraved free if you desire it, giving you in reality a $16 value for $9.00

Special purchase of gold filled vest CHAINS, worth $1.00 each, sale price Saturday................ **50c**

Henry Siegel Co., Main Floor, Essex St. Side.

$1.50 Pyrography Outfit 95c

Entitles you to a course of FREE instructions under the direction of our expert

Pyrography is the fad of the age, and as Christmas approaches it will be more pronounced than ever. You never saw such enthusiasm manifested in any novelty as you will see in our pyrography section Saturday, when hundreds of customers come up to the third floor to receive instruction. Our expert can teach you wood burning in a remarkably short time, and you will be able to make the most unique Christmas present in the world for your friends. You should begin at once to receive your instructions if you want to get your presents ready in time for the holdiays.

SATURDAY WE WILL SHOW, FOR THE FIRST TIME, hundreds of the latest and most clever designs stamped on wood for burning, also the latest leather novelties. Our last shipment includes tables, chairs, shirt waist boxes, cabinets and tabourettes and many other large and small pieces in new and exclusive designs

Saturday—Greatest Sale in Our History

OUR SPECIAL OUTFIT contains everything necessary for first-class work, including guaranteed bulb and platinum point. These outfits *sell everywhere for $1.50.* Our price................ **95c**

OUR NO. 6 OUTFIT contains book of instruction, two bottles of stain, three trial plaques packed in an extra size box with hinge topall, besides the regular equipment found in any set. *Value $3.00.* Our price................................ **$1.45**

Other outfits, from $1.95 to $5.00

Glove and Handkerchief boxes, any design, regular 18c. size, special, 2 boxes for........25c

Book Racks, special at.....25c

Waste Baskets, special at..39c

Pipe Racks, special at......18c

Spool and Pin Trays, special at 9c

Henry Siegel Co., Third Floor, Essex St. Side.

Boys' Clothing

BOYS' $5.00 AND $6.00 SUITS AND REEFERS AT $3.95

SUITS IN THE DOUBLE BREASTED STYLE, come in serges, fancy worsteds and black cheviots, all man tailored and fit perfectly, ages 8 to 17 years, knicker or straight pants, coats, with or without belts **$3.95**

SAILOR AND RUSSIAN STYLE SUITS, come in blues, reds, browns, grays and all new fancy designs, sizes 2½ to 10 years, special at.............. **$3.95**

REEFERS in oxfords, blacks, blues and fancies, ages 4 to 12 years, in kerseys, meltons and cheviots, with or without velvet collars, regular reefer style or button up to neck style, special at..... **$3.95**

$7.50 Suits & Reefers

THE SUITS come in sizes 2½ to 17 years, in serges, worsteds, Scotches and thibets, all serge or venetian lined, guaranteed to wear and fit perfectly. *REEFERS* in red, brown, blue and fancy patterns, kerseys, friezes, meltons and cheviots, all new Fall models, all sizes, 4 to 12 years, at.......... **$4.95**

Boys' K. & S. Flannel and Wash Blouses, 8 to 15 years, at............... **49c**

Young Men's Suits

32 to 36 breast measure, or 16 to 20 years, in browns, blacks, blues and fancy worsteds, all the newest styles for the well dressed young man, at

$7.50, $10, $12 and $14.50

Third Floor, Essex Street.

Another Big Saturday Sale

$1 LINDSAY Lights at 59c

Lindsay incandescent lights have made themselves famous because they last longer than any other light, burn less gas and give more light. Try one and you will use no other. It will cost you but 59c. if you attend this sale Saturday, and you will find a way to save money. The light question is one that bothers a good many people, and you will find that you get better light at a lower cost than ever before, if you will use the Lindsay.

Nearly everybody knows of Lindsay lights, as they have been advertised in the magazines for years. This light is fitted with Lindsay competitive brass regulating burner, double wire cap mantle and the best opal globe with air holes. Sale price for Saturday only, light complete **59c**

TWO 25c LINDSAY MANTLES FOR

25c

Saturday, at 13c each, or 2 for 25c, we will sell 1,000 Lindsay Wizard Cap Mantles, double wire style.

50c LIGHT COMPLETE FOR

29c

Incandescent Gas Burner, made expressly for us by Lindsay Light Co., complete, with good quality mantle, opal globe and regular burner, like cut on right, for...29c

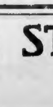

Henry Siegel Co., Basement, Hayward Pl. Side.

"A New Pair if They Don't Wear"

Buster Brown Blue Ribbon Shoes

Sold Exclusively by Henry Siegel Co. in Boston.

Plain Leathers		*Shiny Leathers*	
Sizes 5 to 8	**1.49**	*Sizes 5 to 8*	**1.59**
8 1-2 to 11	**1.69**	*8 1-2 to 11*	**1.89**
11 1-2 to 2	**2.00**	*11 1-2 to 2*	**2.00**

Main Floor—Essex Street.

Men's $3.50 Shoes $2.19

We are selling these shoes to hundreds of men who for years have paid $3.50 a pair for their shoes, and our old customers who purchased their shoes of us last Spring and a year ago this Fall are coming back every day to buy their shoes for Fall and Winter.

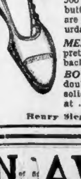

These shoes are made by some of the best known manufacturers in Massachusetts (we cannot mention the name) as other stores are selling them at $3.50 and it would tend to injure their business. They are equal in every respect, in style, in wearing qualities and in the fact that they are strictly comfortable shoes.—to any of the shoes on the market selling for $3.50.

The great Saturday sale this week includes 500 pairs men's patent leather shoes in lace, blucher and button styles, four different shapes are shown, and they are all very dressy. All have welted soles. Saturday sale price **$2.19**

MEN'S TERRY CLOTH BATH SLIPPERS, some very pretty and neat combinations with and without backs. *VALUE 75c,* special at **39c**

BOYS' BOX CALF SHOES, blucher cut, heavy double sole, very neat and modern lasts, soles made from solid white oak sole leather. *VALUE $2.00,* at **$1.69**

Henry Siegel Co., Third Floor, Essex St. Side.

200,000 TRADING STAMPS GIVEN AWAY FREE

There Will Be Another Big Allotment as Prizes in Next Sunday's American

CONVENTION OF LABOR MEN AT MILFORD ENDS

State A. F. of L. Makes Strong Demand for Anti-Injunction Bill from Next Legislature.

ASK NEW REFERENDUM BILL

MILFORD, Oct. 18.—Demanding that the State Legislators heed the moral and legal rights of organized labor and the working classes, the State Branch of the American Federation of Labor passed a number of resolutions yesterday and then adjourned after the most successful State convention in the history of the labor movement in this State. The strong condemnation of Lieutenant-Governor Draper for his opposition to the workingman and organized labor, the determination to put through the next Legislature an anti-injunction bill, and the calling upon the Legislature to take ownership and control of the Boston & Albany Railroad were the features of the sessions which started on Monday last.

Against Injunction System.

It was the unanimous expression of the delegates that the present system of granting injunctions by equity process and giving one judge the sole power to try, convict and sentence any violation thereof is giving too much power to one man and it was voted to have a bill drawn up and presented to the Legislature placing restrictions upon such practice and compelling a jury trial for defendants.

The action of District-Attorney John B. Moran in prosecuting corporations violating the eight-hour law is lauded by certain delegates, and a resolution was passed instructing the executive committee to turn over to the proper authorities all evidence regarding eight-hour law violations to the proper legal authorities that justice might be obtained.

Henry Sterling of Boston in an eloquent plea told of the efforts made to obtain the passage of the initiative and referendum bill in past years. "If we can obtain such a bill it will mean the overturning of the trusts who are robbing the working people. If we can have placed on the ballot at elections those measures that a majority of the working people desire and have them made law in case a majority of the voters so ballot, we can put a stop to trust legislation and obtain laws that will give the workingman his rights."

Instructed to Prepare Bill.

It was voted to have the Legislative Committee draw up a bill and present it at the next session of the Legislature.

The conention placed itself on record as favoring the course of their State Legislative agent, D. D. Driscoll, for having certain labor measures before the last Legislature referred to a recess committee.

John C. Hickey of the Bartenders' Union was elected a member of the Legislative Committee.

In all ninety-one resolutions were enacted upon by the convention.

$5,000 OR NO WEDDING BELLS

In retaliation on the girls of Roxbury who have banded together and agreed not to marry a man unless he earns at least thirty-five dollars a week, fifteen young men of the district have organized a "$5,000 dowry" club, which means that no member of the club will wed a Roxbury girl unless her parents are willing to toss in $5,000 as an inducement. The officers of the new club are:

Robert Chapman, president; James H. Coffey of 245 Warren street, vice-president, and P. J. Donovan, a well known professional ball player, treasurer.

LABOR NEWS 96

In 1900 the International Association of Machinists spent over $3,000,000 in establishing a nine-hour day. Last year the International Typographical Union spent over $4,000,000 in establishing the eight-hour day.

General Team Helpers' No. 242, I. B. of T., will have a ball in Lyceum Hall, East Boston, November 18. The dancing will be from 9 until 2 and will open with a grand march. Refreshments will be served. The ball committee is John H. Gorman, chairman; John Hanson, John A. McGonigle, J. J. Diamond, Thomas Ranahan, Walter C. Howard, Joseph Francis, B. Robinson and Frank Howard, secretary.

John P. Burke is the new business agent of Boston Bricklayers No. 3.

Plumbers' Union No. 12, U. A., meets in Dwight Hall, No. 512 Tremont street, the second and third Tuesdays of the month. Thomas L. Pratt is business agent.

Local No. 4, I. U. of Elevator Constructors, meets in Corliss Hall, No. 995 Washington street, on the second and fourth Thursdays of the month. Members are especially requested to be present at the next meeting as a ball committee will be appointed. J. C. MacDonald is business agent.

To Give Benefit Dance.

Boston Lodge, No. 264, I. A. of M., will give a benefit dance at Wells Memorial Hall, Friday, October 25. Dancing from 8 until 12.

The general executive board of the International Brotherhood of Teamsters is: General President Daniel J. Tobin, General Secretary-Treasurer Thomas L. Hughes, First Vice President E. J. Mullins of Chicago, Second Vice President Joseph Forkey of New York city. Third vice President Thomas Farrell of Chicago, Fourth Vice President Walter Gibbons of Chicago, Fifth Vice President Harvey Eddy of Buffalo, N. Y.; Sixth Vice President E. J. Hoffman of Toledo, O.; Seventh Vice President A. A. Silva of Gloucester; Auditor George W. Briggs of Chicago. The president and secretary-treasurer have offices at No. 147 East Market street, Indianapolis, Ind. There are three trustees, James Welch, New Orleans; George Kidd, Chicago, and Joseph A. Turnbull, No. 165 Causeway street, Boston.

At a meeting of the Central Labor Union of the District of Columbia the following resolve was passed: "Resolved, that the President of the United States be requested to declare in favor of government ownership of the telegraph, and to urge upon Congress the importance and necessity for the same."

A call has been issued by Samuel Gompers as president of the American Federation of Labor, for that body to meet in convention in Norfolk, Va., on Monday, November 11.

Carriage Drivers Local No. 126 meets the first and fourth Sunday afternoons in Teamsters' Hall, No. 14 Broadway extension.

Piano Movers No. 343, meets in Teamsters' Hall the first and third Fridays.

Teamsters' Local No. 242, meets in Teamsters' Hall second and fourth Thursdays.

John P. White will spend the coming two months in Boston to assist the joint council of metal polishers, buffers, platers and brass and silver workers unions.

Local 176, International Brotherhood of Bookbinders, held a dance last night in Norwood and also an installation of officers.

Retail Drug Clerks' Officers.

The following officers were elected by the Boston Retail Drug Clerks' Association, No. 143: President, George E. Shaw; vice-president, L. C. Conant; recording secretary, E. B. Staples; corresponding financial secretary, H. B. Parkinson; treasurer, E. F. Lonergan. The next meeting will be held at 32 Central square, East Boston, next Wednesday.

Harry Joel, organizer for the A. F. of L., spoke before Coal Teamsters' No. 68.

The first annual ball of Boston Local, No. 1, of the I. U. of Industrial Insurance Employes will be held in Paine Memorial Hall, Appleton street, Friday, November 22. Concert from 8 to 9. Dancing from 9 till 2. Dunbar's orchestra.

Boilermakers' Lodge, No. 9, will hold a meeting this Sunday at No. 45 Eliot street in Caledonian Hall. The wage scale committee will make its report.

The Cambridge C. L. U. indorsed the resolution offered by the I. U. of Industrial Workers Employes last night at their regular meeting, that "all union men carrying insurance should see that the insurance agents have the button."

Messrs. Ryan, Meekle and Coleman of Cigarmakers, No. 97, addressed the Cambridge C. L. U. last night on the local National Cigar stands.

Grocery Clerks Meet.

The East Boston Grocery and Provision Clerks, No. 1130, elected officers in Carpenters' Hall, corner Littlepool and Decatur streets, as follows: John McCormick, president; William Sullivan, first vice-president; Joseph Bulger, second vice-president; John Kelliher, financial secretary; August Nelson, treasurer; William Lane, recording secretary; Frank Cashman, guard. Frank J. Kiernan, international organizer, expects to organize the Chelsea clerks at a meeting to be held in the C. L. U. Hall next Tuesday.

FrankJ. Kiernan, international organizer for the International Union of Clerks' Protective Association, will organize the Waltham clerks at a meeting to be held in Carpenters' Hall, Moody street, Waltham, next Sunday.

An open meeting will be held before the regular meeting of the Boston Retail Clerks in the Boyle O'Reilly Hall, corner Dover and Albany streets, next Sunday. There will be a number of speakers. Every clerk in Boston is invited to be present.

WALTHAM TO HEAR HISGEN THIS EVENING

Enthusiastic Rally Planned for Endicott Hall in the Third Speech of Campaign.

A rousing reception will be given to-night to Thomas L. Hisgen, Independence League candidate for Governor, who will make the third speech of his campaign at a rally in Endicott Hall.

The other speakers will include Grenville S. McFarland, chairman of the executive committee of the State Committee; William N. Osgood of Lowell, candidate for Attorney-General on the League ticket; Junius T. Auerbach, who is out for the Senate, and local orators.

Though Waltham is a strong Republican city, there is a large independent element here which is ready to swing to a gubernatorial candidate as forceful as the West Springfield foe of the Oil Trust. The army of men employed in the local watch factories and other union men are solid for E. Gerry Brown for Lieutenant-Governor, and the League ticket is expected to poll a large vote in this city.

YOUNG VOTERS IN WARD 17 DECLARE IN HISGEN'S FAVOR

Charley J. Kidney, Independence League candidate for the House of Representatives in Ward 17, held a meeting at his headquarters at No. 455 Dudley street last evening and received very encouraging reports from every precinct in the district.

That the candidate for the Independence League for Governor, Thomas L. Hisgen, is very favorable to the voters of the ward was manifested in the remarks of some of the young men who are urging Mr. Kidney's cause. "We found," they said, "that many of the voters of the ward are going to vote for the Independence League ticket from top to bottom."

Mr. Kidney has been making a house to house canvass and is promised support on all sides. All the young men of the district feel that the slogan "Ward 17 offices for Ward 17 men" will result in victory for Mr. Kidney and Mr. Dorman, the Independence League nominees.

AERONAUTS ON TRIAL FLIGHTS FOR BIG RACE

Speeding Balloon Outstrips Train and Trolley in Nine-Mile Race.

ST. LOUIS, Mo., Oct. 18.—Ballooning teams that are to compete in the international races for the James Gordon Bennett cup next Monday, ascended yesterday in smaller balloons, with the expectation of staying up all night to test ballooning conditions in the darkness.

Aeronauts J. C. McCoy and Captain Charles D. Chandler, who will man the America in the races, ascended at 4:10 p. m., in the United States Signal Corps balloon No. 10 and drifted off in a northerly direction.

Two hours later Allen E. Hawley and Augustus Post, pilot and aid respectively of the balloon St. Louis, made a flight in the Stevens No. 21, taking the same general direction as McCoy and Chandler.

Both the government balloon and Stevens No. 21, are small compared with the cup contenders, but the aeronauts figured that almost ideal weather conditions would enable them to remain in the air until daybreak.

Beats Steam and Electric Cars.

Up to midnight but one of the ballooning teams had been reported as sighted, and that was when the McCoy-Chandler craft hovered for a short time over Edwardsville, Ill., twenty-five miles north of here. The Edwardsville reports tells of a nine-mile race of the balloon with a Wabash Railroad train and with an interurban electric car, in which the aeroplane was victorious. The course chanced to be a bit of parallel track and, although the train and car made the nine miles up grade in sixteen minutes, the balloon finished a quarter of a mile ahead.

While the big balloon, America, which J. C. McCoy is to pilot in the international aero races here next week, was being unpacked yesterday the varnish suddenly ignited from spontaneous combustion, and the big silk bag was slightly damaged. The crated balloon arrived from New York by express last night.

Will Repair Balloon.

Aeronaut Stevens, who built the America, said:

"Spontaneous combustion damaged the balloon, but not enough to interfere with its participation in the contest, as the damage can be repaired."

ADMIRAL, 72, TO WED BRIDE 62

Rear Admiral Thomas O. Selfridge, United States Navy, retired, is to be married in this city next Tuesday to Miss Gertrude Wildes, who has for some time been connected with social circles of Boston. The Admiral is seventy-two years old and his bride-to-be is sixty-two. Rear Admiral Selfridge was a leader of his class at Annapolis and served with credit during the Civil War. Miss Wildes is well known in Newport and Virginia, where she has large financial interests. She travels extensively and while in Boston has stopped at Hotel Somerset, the Brunswick and the Ludlow, the last-named being her present place of residence.

COLLINS NOT TO QUIT.

WORCESTER, Oct. 18.—Connie Mack of the Athletics is in Worcester. He denies the report that Jimmy Collins will not be with the Athletic outfit next Spring.

200,000 Trading Stamps given away free. See the SUNDAY AMERICAN for full particulars.

SWITCH OPEN; 5 DIE IN WRECK

GREENSBORO, N. C., Oct. 18.—Due, it is said, to the carelessness of a flagman in leaving open a switch on the main line, a passenger train collided with a freight on the Southern Railway, and as a result five persons are reported dead to-day and nineteen injured.

Outside of the fireman of the freight, who was killed, all of the casualties occurred among those on the passenger train. None of the dead has been identified.

ORGAN MUSIC AT HER GRAVE

MILFORD, Oct. 18.—In accordance with a request in her will, just filed at Worcester, every effort will be made to have the funeral of Mrs. Harriet N. Smith a cheerful ceremony. Mrs. Smith's will, dated January 4, 1884, says:

"I wish the last rites at my grave, which are usually too sad and sorrowful, be made as cheerful and buoyant as possible. I therefore direct that my parlor organ be there used to accompany the vocal music I then desire to be rendered."

BUSINESS NOTICE.

CASTORIA
For Infants and Children.
The Kind You Have Always Bought
Bears the Signature of Chas. H. Fletcher

FREE GIFT
A Splendid National Spring
GIVEN AWAY

Spring Given Away.

White enamel which is becoming more popular every day.

A Beauty.

A Dream.

White enamel, the coming furniture for beauty, cleanliness and economy.

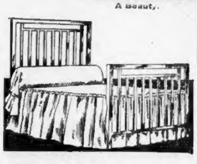

Brass bed in the new square post finish.

In order to clean up the factories that we are interested in we will present absolutely free of charge to all persons who purchase a steel bed at ten dollars or more, or a brass bed at twenty-five dollars or more, a first-class National spring bed to fit.

Our metal beds are growing in popularity more and more every day. We have been selling brass and enamelled steel beds in white and fancy colors for many years. From time to time our line has grown better and handsomer as well as more reasonable in price, and we believe we now have the largest as well as the best selected stock of beds at lower prices, quality considered, than any other distributors in New England. Our brass beds are genuine brass beds and our steel beds are genuine specially prepared steel beds, made to last. We have sold more metal beds so far this year than ever before and still increasing, but we want to do better, therefore we are making the above special offer during this month.

CASH OR CREDIT
FRANK FERDINAND
2260 WASHINGTON ST., Cor. WARREN ST.
BLUE STORE BLOCK
At the Dudley Street Elevated Terminal Station
Members of the Home Furnishers' Association of Massachusetts.

OPEN AN ACCOUNT

A Surprise Party

It surprises some people who visit our store when they see the large stock of goods carried by us, and note, above all, the quality of the clothing. The UNION LABEL CLOTHING we sell of course is a warrant that same are cleanly made, and ought to appeal to UNION WORKMEN and their families. We are very careful in buying to purchase only clothing that will wear well, have the proper style and fit extremely good. We are bound to give this sort of clothing to our customers, as we desire to retain their trade and increase our business. Remember, you can open an account and charge anything you purchase here on this account, and then pay as you desire, weekly or monthly, on same.

Men's Clothing

Men's nobby all wool suits	$7.50	to	$30.00
Men's all wool overcoats	12.00	to	35.00
Men's Sunday black suits	9.50	to	30.00
Boys' fancy and school suits	1.98	to	6.50
Men's nobby hats	2.00	to	3.00
Men's and Boys' shoes	1.50	to	4.00

Women's Clothing

Women's swell jackets	$3.00	to	$50.00
Women's stylish suits	7.50	to	60.00
Women's stylish skirts	4.50	to	35.00
Women's silk and flannel waists	1.25	to	12.50
Women's hats	1.12	to	20.00
Women's and children's shoes	1.25	to	5.00

GATELY'S
874-876 Washington St., Opposite Warrenton St.
212 Merrimac St., Lowell
52 Andrews St., Lynn
17 No. Main St., Brockton
Waverly St., So. Framingham
OPEN EVERY EVENING

Houghton & Dutton Co.
It pays to pay Cash
NEW ENGLAND'S GREAT CASH HOUSE

REMOVAL SALE

Our Men's Clothing Department will be removed to street floor next week. For Saturday we offer

Special Removal Prices

7.98 For Men's Suits Worth $12.00
Sixth Floor
We have selected from our $12.00 lines 200 suits in nobby tweed, cheviots, worsteds and thibets, fit equal to custom tailoring, in heavy and medium winter weight, and have reduced them for Saturday only to $7.98. Legal Stamps.

Legal Stamps.

MEN'S PANTS
225 pair of Men's Neat Striped Worsted Trousers. Regular value $2.00. Also a few all wool mixtures will be marked for Saturday at
1.29
Sixth Floor.

MEN'S VESTS
An excellent assortment of 275 Fancy Vests, in nobby patterns, white and fancy checks and stripes. Something necessary for dressy wear. Regular $1.75 value.
98c
Sixth Floor.

BOYS' PANTS
We will close out the remainder of our All Wool Knee Pants, in fancy mixtures, as advertised Wednesday, sizes 4 to 15, positively 98c value 38c

100 Boys' Double Breasted Suits, neat mixtures and good fitting. Regular winter weight and very serviceable, sizes from 8 to 16 years, $2.50 value 1.49

Boys' Tam, Eton and Golf Caps, one of the finest assortments in Boston. Newest shades of velvet and corduroy, fancy grays, brown and blue serges. Tams all richly embroidered and a value rarely found at 75c, only 49c

Street Floor.

Third Floor.

Little Tots' Coats, made of all wool packet cloth and corduroy velvets, some with roll collar and cuffs of black astrachan and velvet, fancy buttons, heavily lined, all colors, ages 2 to 6 years. Special for Saturday 2.95

Children's Dresses, made of very good quality of serge, in blue, brown and red, yoke, belt and cuffs of plain colored cloth, trimmed with silk braid and fancy buttons. Sizes 6 to 12 years. A regular $4.98 value. For Saturday 3.98

Children's Sweaters, an odd lot of children's sweaters, blouse style, in white and brown. These sweaters originally sold for 49c. Special for Saturday 23c

Special Demonstration of Aristo Gold Paper

By a demonstrator direct from the Eastman factory at Rochester, N. Y., Aristo Gold Paper is at present very much in demand by all amateur photographers. It produces the finest of results and no chemicals need be used in connection with it except an ordinary Hypo Bath. The Eastman demonstrator will be in evidence in our photograph department from 10 to 5 o'clock on

Saturday, October 19th

Groceries and Meats

You will note that we maintain our low price policy, and do not throw upon our customers the burden of rapidly advancing market charges. Our mammoth Grocery Department is the best place in Boston that we know of to buy your table supplies.

GROCERY SPECIALS

Teas—60c grade of bulk tea, 20 ounces to the pound.
Triscuit. Regular price 10c a package, at 6¢
Whole Spices, cloves, ginger, pepper and allspice. Regular 30c per pound, at 18¢
Chloride of Lime, large, full cans. Regular price 10c, at 7¢ 4 for 25¢
Olive Oil, perfectly pure, in tin. Regular price 35c, at 23¢
Cheese, fancy double cream mild cheese. Regular price 20c, per pound, at 15¢
Saltines, In-er-seal cartons. Regular price 10c per package, at 6¢
Baking Soda. Regular price 8c per pound, at 4¢

MARKET SPECIALS

Spring Lamb, hindquarters, strictly fresh. Regular price 18c lb. Our price 14¢
Corn Fed Prime Beef, to roast, first cuts. Regular price 22c. Our price 15¢
Corn Fed Prime Beef, to roast, second cuts. Regular price 18c lb. Our price 12½¢
Fresh Native Smelts. Regular price 25c lb. Our price 15¢
Fine Cuts of Sirloin, to roast. Regular price 23c lb. Our price 15¢
Corn Fed Face of Rump, to roast. Regular price 18c lb. Our price 12½¢
Fresh Killed Fowl. Regular price 20c lb. Our price 14¢
Fresh Eastern Salmon, sliced. Regular price 30c lb. Our price 18¢

LEGAL STAMPS IN ALL DEPARTMENTS

DEATH NOTICES.

BATES—In Cohasset, Oct. 17, Mary Frances, wife of Henry T. P. Bates of Wollaston, and daughter of Addie and the late Dr. Charles B. Bridgham of Cohasset.
Funeral notice later.

DEVINE—In East Cambridge, Thursday, Oct. 17, Michael J., beloved husband of Mary A. Devine (nee Murphy).
Funeral from his late home, No. 95 Gore st., Saturday, Oct. 19, at 9 o'clock a. m. Requiem high mass at the Church of the Sacred Heart at 9:15 o'clock. Relatives and friends invited to attend. Interment at Malden.

HALLISEY—In Cambridge, Oct. 17, John J. Hallisey, 35 yrs.
Funeral from his late residence, 305 Franklin st., Saturday, Oct. 19, at 8:15 a. m. Requiem mass at chapel of Blessed Sacrament at 9 o'clock. Relatives and friends invited to attend.

KNOWLES—In Everett, Oct. 16, Ellen, widow of Richard Knowles, formerly of Charlestown.
Funeral from the residence of her daughter, Mrs. A. B. Hafferty, 29 Wilbur st., Saturday, Oct. 19, at 9 o'clock. High mass at the Church of the Immaculate Conception, Broadway, at 10 o'clock. Relatives and friends are invited to attend.

LANE—In East Cambridge, Wednesday, Oct. 16, Cornelius J., beloved husband of the late Margaret Lane.
Funeral from his late home, corner of 4th and Bridge sts., Saturday, Oct. 19, at 8 a. m. High mass of requiem at the Church of the Sacred Heart at 9 o'clock. Relatives and friends invited. Interment at Malden.

MURPHY—Oct. 16, Emma F., beloved wife of the late James Murphy.
Funeral from the residence of her brother, J. F. McNamara, 87 Marlboro st., Newton, Saturday, 8 a. m. Services at 9 o'clock, St. Columbkille's Church, Brighton. Relatives and friends invited to attend.

SULLIVAN—In this city, Oct. 16, Mary Sullivan.
Funeral from residence of her uncle, James Sullivan, 83 Myrtle st., Saturday, Oct. 19, at 8:30 a. m. Requiem high mass at St. Joseph's Church, Chambers st., at 9 o'clock. Relatives and friends kindly invited.

DEATH NOTICES.

WEST—In Roxbury, Oct. 16, Mary Josephine, daughter of Joseph and Mary S. West, aged 15 yrs. 6 mos. 7 ds.
Funeral services at residence, 70 Sterling st., on Saturday at 2 o'clock. Relatives and friends invited to attend.

Established 1859.
J. S. WATERMAN & SONS
UNDERTAKERS
2326-2328 Washington St.
Adjoining Dudley St. Terminal Station.
Personal attention given to all funeral arrangements. All grades of burial cases can be selected at our salesrooms, from the least expensive crepe and broadcloth covered cases to the most expensive polished hard wood, quartered oak, mahogany, teak wood, silver maple, copper zinc, steel outside and inside cases. The price of each is marked in plain figures.
Chapel for Funeral Services.
Telephone Roxbury 72.
George H. Waterman. Frank S. Waterman.

200,000 Trading Stamps given away free. See the SUNDAY AMERICAN for full particulars

THE EMPTY VAULT

Being the Last in a Series of Startling Adventures of Zara, Woman of Mystery.

The Next to the Last Chapter of This Strong Story Is Published To-day. The Solution Will Appear in Next Sunday's Boston American. This Gives You All Day Saturday to Write Your Solution and Try for a Share in the $100 Weekly Prize Offer.

BY ASA ROLAND.

Copyright, 1907, by American-Journal-Examiner

CHAPTER V.

IN taking up the story again, leaving the uncommunicative Zara, I found that money was on the wing. Twenty-five per cent. had been offered and refused. Predictions were out that an unprecedented day of disaster was to follow. Every city of importance had been affected. It being Fall, money had been engaged for the Winter wheat, and quarterly dividends were not yet due.

Men and banks were throwing blocks of stock into the market to meet their obligations. No one wanted stocks. It was gold and gold only.

The cables were hot with news of a similar panic abroad among the English creditors of Japan. They had engaged the gold to other borrowers and were clamoring at Tokio for a second issue of bonds at a higher rate of interest to cover their own premiums they were compelled to pay for [illegible] their own transactions, notwithstanding the fact that Tokio was obliged by the bonds to pay the daily rate of interest in London, during their delay in redeeming their bonds.

But Tokio smiled, promised, and did nothing.

At the office of the Japanese Consul, I managed to worm out the object of his visit with Zara to Slivers, before my story of the impending panic had presented the situation to the world.

The visit was for the purpose of requesting him to sell, at once, the securities of the Fidelity Company so as to begin the immediate engagement of gold for the redemption of the bonds and the consequent relief of the London market.

The panic had not yet started, it will be noted.

Slivers had refused to sell the securities, declaring an offer to sell would break the market, and he offered to accept the six millions stolen as a loan to the bank to bear interest at .08 until such time as he could dispose of the stock, which he said would be in a few days, an underwriting syndicate being formed to take them off his hands.

Refuse Offer

His offer was refused, it being pointed out that, under the conditions of the English loan, the Japanese Government was obliged to pay the daily rate of interest at London during default on the redemptions. The Japanese syndicate had assumed this risk, and in the event of a panic abroad it would spell ruin.

Slivers then agreed to enter into a similar arrangement, i. e., to pay the daily rate of interest on the principal until he had made good the default. To secure this payment of interest he pledged the assets of the bank, and for the principal he turned over the collateral of the Fidelity Company. This proved acceptable.

It was after this that the panic began upon the publication of my story.

At the opening of the market the following morning, gold certificates were quoted at 100 per cent. A delegation hurried to Washington to urge a special issue. It could not be obtained unless Congress was convened for special session.

"May be something in this," said the ship news reporter that afternoon," handing me a part of a United Press dispatch containing a small note, that the Mystic, a yacht owned by S. S. Slivers, Boston, had been wrecked off the Azores and all hands rescued from a life raft by a tramp steamer. Running over the names he had found, among those rescued a sailor named Hawthorne.

"Worth investigating," I commented, and, taking my hat, I headed for the Sixteenth National Bank.

As I reached the entrance I was surprised to see considerable excitement around the place.

Zara, the Japanese consul and a couple of United States marshals were in the centre of a small army of clerks.

"What does this mean?" I demanded of the nearest clerk.

Bankrupt

"Involuntary bankruptcy," he said, dolefully.

I remembered instantly the arrangement of the previous afternoon, before the panic began, whereby Slivers had assumed the loss as a loan drawing market interest and had pledged the bank and the Fidelity Company collateral for principal and interest.

I waded through the crowd to Zara. She gave me a glorious smile and nodded in her quaint fashion.

"Mr. Slivers's securities under the present conditions of panic," she said, "were no longer sufficient to cover the principal and interest. That's all. The Japanese syndicate applied for a receiver just as soon as the securities failed to cover the loss."

"That's too bad," I exclaimed. I was sorry for Slivers. He and his insurance company had made a gallant stand for the security of finance.

"It would have been too bad for the Japanese syndicate to be compelled to pay the present enormous interest for a second loan to cover the redemptions," she said, eyeing me narrowly. "It would mean ruin to raise money now. In fact it would be impossible."

I told her of the coincidence of the name of the sailor on Slivers's yacht with that of the missing cashier.

"That isn't a coincidence," she asserted, "considering that the yacht was scuttled."

"Scuttled?"

"Certainly," she replied, as if greatly surprised at my tone.

"Well," I exclaimed, "who scuttled it? Why was it scuttled?"

She seemed absolutely astonished at my question.

"Don't you understand this whole thing yet?" she asked.

"I have blundered around trying to find out things and not getting any result to speak of," I replied impatiently. "What I want to know, and I want to know it so badly that my head threatens to strike a fissure, is where is that money? Was it on the yacht?"

"The money?" she echoed. "Oh, the money is in——" She hesitated and shook her head; "no, I shall not tell you now. I'll call for you this evening at the office."

Later in the afternoon I saw Slivers. He was in his automobile and the most placid, contented looking individual imaginable. He was on his way home.

(To Be Continued in the Boston Sunday American.)

His Cigar Doesn't Taste Right

And Yet It Is the Same He Was Smoking With So Much Relish After Dinner Last Night. Out of the Very Same Box, Too.

IT ISN'T THE CIGAR—IT'S THE STOMACH.

Every smoker has experienced this peculiar condition of the stomach and liver, the result usually of imperfect digestion of food. And the blame is usually put on the cigar and not where it belongs.

Such men are usually high livers, hard workers mentally, living under high pressure and high draught, and it doesn't take a great deal to disorder the stomach or render the liver torpid.

They should make it a practice to use some tried and reliable remedy like Stuart's Dyspepsia Tablets, that will aid Nature and not force it and will take care of the sudden attacks of acute indigestion.

The use of these tablets is not to be confounded with the patent medicine habit. Stuart's Dyspepsia Tablets are not a patent medicine, but are composed of the very elements which nature provides the healthy stomach to do the work of digestion—pepsin, diastase, golden seal, etc. There is no secret in their preparation—they are absolutely pure and therefore all the world uses them.

No matter how disordered the stomach may be, it will right itself if given the chance. Stuart's Dyspepsia Tablets digest food where the stomach can't, give the abused stomach and intestines a rest, and offer renewed strength to the worn out glands and muscles.

Brain workers can rely on Stuart's Dyspepsia Tablets, no matter how tense the strain. All druggists carry them in the fifty cent packages, or if you prefer a free trial package can be had by sending your name and address today. F. A. Stuart Company, 150 Stuart Building, Marshall, Mich.

CHEAP TAILORS and THE WISE PUBLIC

The frantic efforts of the cheap tailors to get business these days is a healthy sign of the wise awakening of the public to the fact that well made, good fitting, satisfying clothes cannot be made for absurdly low prices.

We have been tailors for more than 30 years and we know what we are talking about when we say that if you pay less than $20 for a suit you cannot get good cloth, good fit or good style, for the simple reason that good cloth costs money, good style means expert highly paid cutters, and then, again, the making and trimmings command a fair price, all of which means that good clothes, like gold dollars, cannot be had for less than their real value.

A Swagger, Up-to-Date Carefully Made, Nobby

Suit or Overcoat

Made to Your Order for **$20**

We have the most complete assortment of foreign and domestic suitings of any tailor in Boston. Call and see for yourself.

H. NEWMAN & SON, Inc.

—TAILORS—

224-226 Washington St.

OUR NEW LOCATION OPPOSITE THOMPSON'S SPA

CONTEST CONDITIONS

THIS story will run through the week. The final chapter, in which the mystery will be solved, will be printed in next Sunday's BOSTON AMERICAN.

The only day on which no instalment of the story will appear will be Saturday. The next to the last chapter will be printed Friday, and then everybody will have until 6 p. m. Saturday in which to solve the mystery.

The person who solves the mystery most accurately will receive the first prize of $50.

If no one solves the mystery accurately, the one who comes nearest to a correct solution will receive the first prize.

REMEMBER

That this is a test of SKILL IN THINKING, not skill in writing. All you have to do to win first prize is to THINK OUT the solution of the mystery QUICKER than somebody else. The literary merit of the answers will not be considered.

That in case two or more answers are equally correct, the prizes will be awarded ACCORDING TO THE POSTMARKS ON THE ENVELOPES, the one mailed first receiving the first prize, etc.

That persons living at a distance from Boston have just as good a chance to win prizes as those who live right in Boston.

NO ANSWER POSTMARKED LATER THAN 6 P. M. SATURDAY WILL BE CONSIDERED.

Address all communications to
PRIZE STORY EDITOR,
BOSTON AMERICAN,
No. 80 Summer street, Boston.

VESUVIUS THREATENS.

NAPLES, Oct. 18.—A panic was caused here to-day owing to the sudden cessation of smoke from all the craters of Vesuvius, accompanied by loud detonations, which usually mean a resumption of activity on the part of the volcano.

The highest-grade, lowest-priced clothing that bears the Union Label is Morse-made.

If it's at Morse's, it's correct.
If it's correct, it's at Morse's.

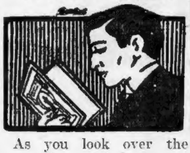

As you look over the pages of our style book it is just possible that you may not see exactly the sort of suit you want to get.

So, this is to tell you that you're welcome now or at any time to come in and ask us to show you the kind of suit you want to get, for "if it's correct, it's at Morse's."

Suit prices, $10 to $40, and every single suit Morse-made, *yes, sir.*

The Fall Furnishings, Shoes and Hats that well-dressed men demand are here.

Open Saturday Until 10 P. M.

Leopold Morse Co.
Adams Square

DR. KING DENTAL PARLORS

FULL SET TEETH

NATURAL GUMS

$3, $4, $5, GOLD CROWNS and BRIDGES

Fillings 50c., Exams. Free

PAINLESS, GUARANTEED

478 Washington, cor. Avon.

WANTED.

5,000 OLD GEESE feathers bought, we guarantee pay double for each bed. BOSTON FEATHER CO., 137 Fourth st., Chelsea; tel. 280 Chelsea.

WANTED—Hall in town of 7,000 or more, that will seat 300 up, as permanent place. Address F 633, Boston American.

HELP WANTED—Female.

A GIRL WANTED to assist in the care of a child during the daytime and to go home at night. Apply to MRS. L. M. ATHERTON, 32 Peterborough st., Boston.

DIAMONDS AND JEWELRY.

$1 DOWN, $1 WEEK—Diamonds, watches, jewelry; open an account now; we trust you. LENOX JEWELRY CO., 373 Washington st., room 75.

THE BALLROOM.

BAY STATE, the leading school of Boston, 1011 Washington st.—Mon., Tues., Thur., Frid. classes; Wed., Sat. socials; circulars. Tel. 723-2 Tre.

MISCELLANEOUS.

FEATHERS WANTED—Will pay you cash for your bed. THE SANITARY FEATHER MATTRESS CO., 106 Main st., Charlestown, Mass.

BUSINESS CHANCES.

FOR SALE—Photograph studio, cheap if sold at once. 463A Broadway, South Boston.

Don't Forget Legal Stamps

Things for Men

At 49c Men's [illegible] weight [illegible] ribbed [illegible] and [illegible], in fleece and [illegible]. Shirts have satin fronts, [illegible] drawers. 75c values.

At 1.19 Men's fancy dress shirts, made from Garner's best percales—light grounds with black and white stripes; coat style, cuffs attached. $1.50 value.

"Your Money Back If You Want It"

WOLF'S

"MY CLOTHIER"

Hanover and Portland Streets

Trimmed Hats

At 98c Velvet turbans trimmed with wings and ribbon bows. Ready to wear felt hats in sailor and walking shapes. Actual value is $1.98.

At 1.98 Toques draped with velvet, trimmed with wings. Felt hats in various shapes, with large silk bow. Actual $2.98 values.

Improving Every Day

The aims and ambitions of this store are always plainly in evidence. We intend to make Wolf's a new store every day—one that will never grow old. That we need more room proves that what we have done is appreciated. What we shall do in the future is indicated by the alterations that are now going on. The standard we're working to is high enough to lift this business from the ordinary—and we shan't stop until we've made it your ideal of what a store should be.

Our store is full of interest today. Read this advertisement and you'll understand why. Make no mistake. Don't suppose that the printed news gives all the items of interest—the advertising is a finger-board—a mere guide-post.

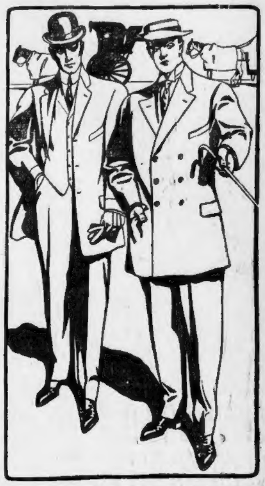

Men's Fall Clothes

Perhaps you've never experienced the pleasure of buying clothes where your satisfaction is of greater importance than your money. It's possible, of course, that you've never traded here and don't know what this really means. If this is the case you'll receive a pleasant surprise and learn something worth knowing when you come here to buy. We deal in satisfaction as well as clothes.

Suits and Top Coats $10

If $12 or $15 is the amount you've decided to put into a suit or overcoat don't spend your money until you have seen these at $10. You can pocket the $2 or $5 difference and still get the same styles and qualities as you'd buy elsewhere at those extra lifts in price. Consult your own pocketbook—not someone else's.

Our Other Suits

At higher prices stand for the same proportionate saving in price as those noted above. No matter how little or how much you care to spend you get the most for your money here by long odds. Get next to the best.

$12 $15 $18 $25

Other Top Coats

With all the high-class touches that America's best tailors can give them—in the snappiest, most dependable styles and qualities to be found—at prices that will open your eyes as to what money saving really means.

$12 $15 $18 $25

Bring Filled Legal Stamp Books to Wolf's. We Give 2.50 in Merchandise or 2.00 in Cash

Men's Shoes At 3.50

And when you pay $3.50 you're sure of getting $4.50 worth of solid wearing satisfaction. Dull calf, patent colt, box calf, vici kid; also oil grain waterproof shoes with viscolized soles.

Higher Grade Shoes

Which you can buy with the understanding that if a pair should go wrong you can get "Your money back if you want it."

$2. $2.48 $3.

Best Clothes for Boys

Boys' Overcoats

As shown in cut. Made of fancy woolen cheviots in the newest Fall patterns—hard finished cassimeres in medium and dark check effects. Ages 10 to 16. $8.50 value for.... 6.50

Children's Suits

Of pretty blue cheviots and a variety of fancy mixtures—made in Russian blouse style for boys 3 to 10 years. $3.00 values 1.95

Boys' Fall Suits

$5 double breasted suits with an extra pair of knickerbockers or 2 pairs plain pants. All wool dark cheviots and fancy check worsteds; double seats and knees. Ages 8 to 17 3.95

Boys' Fall Suits

With plain or knickerbocker pants—best of the newest wool fabrics—smartest of Fall colorings—single or double breasted. $10 values 7.50

Men's Hats For 1.97

That we say will give you every bit as much style, quality and wear as though you had gone elsewhere and paid a full dollar more—and we'll prove it any day.

Higher Grade Hats

Including the celebrated Mallory hats (at $3), rendered absolutely shower-proof by the Priestly cravenette process. Hats that will satisfy.

2.50 and 3.00

Child's Red Coat 3.49

Like the cut, made from a good grade of red flannel in double-breasted style. Sizes 3 to 6.

White Bearskin Coats, double breasted, trimmed with silk frogs. Sizes 2 to 6.... 5.98

Dressing Sacques

A special sale at a specially low price. Made of good flannelette in pink and blue striped effect. Regular 39c values for 29c

Short Kimonos

The Value is $1.50 89c

High grade of flannelette, in very pretty designs; collar and cuffs trimmed with plain satine to match; 3 half-inch tucks on shoulders.

The Suit Pictured

Is a 13.75 Value
Marked Specially 9.98

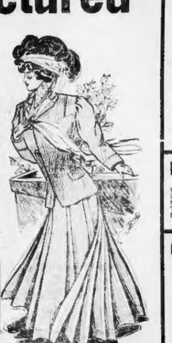

There's never been as big a value offered in Boston as we are selling at $9.98. There are black cheviots with hairline stripes and fancy weave mixtures; Prince Chap coats, extra full skirts. But you can't appreciate them merely by reading about them—you must see the suits—then you'll know.

18.75 Buys Women's 22.50 Suits

Made from fancy broadcloth in new shadings of brown in beautiful check and stripe effects. The coat is a 30-inch Prince Chap with the new semi-fitted back; full plaited skirt with 17 gores.

Children's Coats

Heavy blue and cardinal meltons, full ¾ lengths, wide velvet collar, turn back cuffs, sizes 6 to 14. Actual value $5.50 .... 3.98

Misses' Coats

Good, dark mixtures, full auto back effects, deep plaited cuffs, trimmed with braids and velvet, ages 12 to 20. Actual value $7.75... 4.98

Collar and Tie 50c

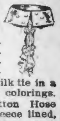

As shown in illustration. Polka dot linen collar with the latest style jabot silk tie in a range of pretty colorings.

Women's Cotton Hose in fast black, fleece lined, double heel and toe. 25c value for 15c

New Style Waists

Made of Persian lawn in three brand new styles; button in back, three-quarter length sleeves. The usual $1.00 grade for 98c

Girls' Dresses

The Value is $2.50 1.95

Made of blue, brown and red mixtures, trimmed with plain red strappings and patent leather belts. 6 to 14 years. $2.50 value, marked $1.95.

Women's Comb Sets 50c

Three combs—one back, two side—put up in a neat box, as you can see in illustration. Firmly made and prettily set with rhinestones.

Lace Coat Sets 98c

Made of fine imported German lace, in various patterns.

Women's Belts 98c

Steel studded elastic with cut steel buckle; black, brown, white, blue, red.

Women's Gloves

Value is $3.25 2.50

A saving of 75c on as good a pair of gloves as $3.25 could be made to buy elsewhere. Sixteen button lengths, in black kid with three clasps. Sizes 5¾ to 7½.

Child's Bonnet 1.49

The same as shown in cut. Made from white silk in a poke style; trimmed with ribbon bows, mull rosettes and Val. lace. Regular $1.75 values for $1.49.

Bearskin Bonnets

In white, trimmed very prettily with plaited satin ribbon and rosettes. Bonnets such as you'd pay $1.25 for elsewhere, our price...... 79c

Rich Widow's Claim to Actress as Long-Lost Daughter Brings to Light Sad Story of Blackmail and Death

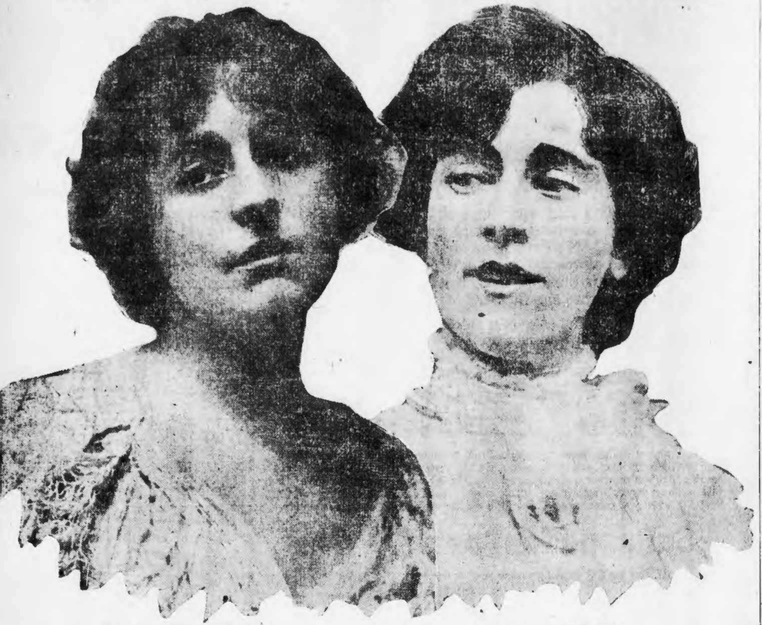

MISS MARGARET ANGLIN. MISS LILLIAN STEVENSON.

Here are two photographs—one of Margaret Anglin, the actress, and one of Lillian Stevenson, the Brookline girl, who declares that she is a sister of the actress. Do they look alike? Judge for yourself. Mrs. Stevenson declares that the actress is her missing daughter Grace, who resembled her sister, Lillian, whose picture is printed here.

Like a ghost from a grave, the question as to the identity of Margaret Anglin, actress, has raised from the dust of a past decade the story of the mysterious disappearance of Miss Grace Stevenson, the young and beautiful daughter of a wealthy real estate dealer, from her Boston home and it is the strangest story of its kind in the annals of New England, combining romance, death and possibly murder.

Mrs. James Stevenson, mother of the missing heiress, maintains that Margaret Anglin, one of the most talented and attractive of stage stars, is her long lost daughter—the girl searched for by detectives and reporters far and near for years, the beautiful Boston girl who dropped out of sight as suddenly on April 26, 1897, as though swallowed up by the earth and, if not actually dead today, has been as far removed from family and freinds ever since as if a tenant in a tomb.

New Light on Mystery.

Statements made by Mrs. Stevenson to a BOSTON AMERICAN reporter shed stronger light on the mystery than have years of investigation and the expenditure of thousands of dollars in research.

It is now charged that James Stevenson, who was at one time reputed to be worth $6,000,000, was an easy victim for money sharks, who relieved him, in one way or another, of the most of his cash and used the beautiful missing girl as a tool to carry out their plans.

It is also said that, as death approached, the wealthy real estate man was hurried to the South away from his friends and family by this band of blackmailers.

The death of Alender Stevenson, the son, who had taken up the hunt for his lost sister is also now recalled and it is claimed that he was the victim of a gang of hired assassins, who beat him to death to save their employers from arrest.

Says Husband Knew All.

Mrs. Stevenson is still firm in her belief that she has found her missing daughter.

"Not only do I believe that Margaret Anglin is my long lost Grace," she says, "but I believe that her father knew that she was going on the stage and aided her in gratifying an ambition she had long cherished.

"I say now," said the bereaved mother, "that my husband knew all the time up to the day of his death where Grace was. When she left her home here, she went to his office, where he gave her a large sum of money. I think it was at least $40,000.

"Perhaps he thought that by taking Grace away he would punish me. He had gone away very angry because I would not sign some papers. Grace was stage struck and she, no doubt, was delighted at the chance to gratify her ambition.

Comparison of Pictures.

"If Margaret Anglin is not my daughter why does she not deny it?

"Why does she refuse to see me and writes no reply to a note sent to her by me and signed 'Mother'?

"I, of course, must be permitted to know who is my daughter. But how can a stranger to her doubt that Margaret Anglin is Grace Stevenson when they compare a picture of Grace taken ten years ago with one recently posed for by Miss Anglin. I would have all the world serve as a jury—look on this picture and look on that—and then decide whether or not these portraits are of one girl or two."

Mrs. Stevenson hinted at plot and intrigue so startling that it suggested a tale of a bygone age of chivalry and romance. She spoke in tones vibrant with sorrow and suspense. Still middle-aged and with not a white hair in her plentiful locks to tell the story of years of grief and unavailing search, she clings with a hope that cannot be shaken that her missing daughter is still alive.

Says Husband Had Secret.

The late James Stevenson was one of the best-known real estate operators Boston ever had. He owned a big hotel and at one time his wealth was estimated at $6,000,000. He was quick tempered and warm hearted and had a host of friends. But after Grace Stevenson disappeared, whether or not he knew where she had gone, his health began to fail and he aged visibly.

"There are things in this case," said Mrs. Stevenson, "so strange as to be almost unbelievable. Sometimes I think my daughter may have fallen under the hypnotic influence of a designing woman who wished to use Grace's talent for her own selfish ends.

"Perhaps Grace was the dupe of a woman who was the tool of some clique whose machinations took her from her family.

"Saw Picture on Billboard."

"I have said and I still say that Margaret Anglin is my daughter, Grace Stevenson. I cannot understand why she is silent—why she does not admit the relationship unless she is under the influence of designing people bent upon keeping us apart.

"How can I tell you how much I have suffered and how much the search for Grace has cost us. My husband's fortune melted like snow and we searched for months regardless of expense and all to no avail until one day about two years ago I and my daughter, Lillian, saw upon a billboard in the street a picture of Margaret Anglin.

"'It's Grace!' we exclaimed in a breath. But we were doubly sure after we had gone to the theatre twice and seen her act. But she would not see us. She would not answer my note, and when I have tried to reach her since it has been the same story."

Sister Also Positive.

"Can you explain the statement that Miss Anglin was born on Waterloo street, St. John, New Brunswick, and the daughter of the late Timothy Warren Anglin, a prominent Canadian editor and parliamentary leader?" the BOSTON AMERICAN reporter asked.

Miss Lillian Stevenson answered for herself and mother.

"If Margaret Anglin is not my sister why does she remain silent? Couldn't she deny it publicly, if it were not true. As to your question, I do not know all the wiles of the press agent.

"If there is any clique working against us it may be powerful and have selfish interests at stake in hiding Grace's identity. But it is plain enough to me that Grace Stevenson is a phantom to Margaret Anglin—one that she never wishes to raise again. She has no wish to come to us."

MISS EILEEN ANGLIN LAUGHS AT CLAIMS OF MRS. STEVENSON

Miss Eileen Anglin, a sister of Margaret Anglin, is at present appearing with Cecilia Loftus and Lawrance D'Orsay in "The Lancers" at the Majestic Theatre. Miss Eileen has been for three years with Mme. Bernhardt's company in Paris, and is now playing her first engagement in Boston.

When seen at the theatre in reference to the story that her sister Margaret was the long lost daughter of James Stevenson, she said:

"When my sister was playing in "Zira" at the Majestic Theatre two years ago, she received a note from Mrs. Stevenson asking to see her and claiming to recognize her as a long lost child. Thinking it was a joke, or a case of mistaken identity, my sister naturally refused to grant the interview.

"My sister was born in the Parliament Building in Ottawa, just thirty-one years ago last April. She is known in the Dominion as "the youngest Speaker of the House." Her earlier years wer spent in Ottawa and she was educated first at the Loretta Convent in Toronto and then took a finishing course at the Sacred Heart Convent in Montreal.

How to Clear Identity.

Margaret had some preparatory training for the stage at a well known dramatic school in New York, the American Academy of Dramatic Arts, and then entered upon an active career which she has pursued for about thirteen years.

"At the time that Miss Stevenson disappeared she was playing with James O'Neil, so naturally she could not have been this missing girl. I presume that some fancied or real resemblance to Grace Stevenson occurred to the mother on seeing the picture and the visit to the theatre induced the thought that this was really her daughter.

"However, a simple reference to the records in Ottawa will speedily convince her of the mistake and I hope that this strange story will not be brought up again."

CHILD CRUSHED TO DEATH AT HER PLAY

TAUNTON, Oct. 18.—Annie Donlin, six years old, was crushed to death between two sections of an iron smokestack at North Dighton last night.

The sections were lying on the ground preparatory to erection, and the Donlin girl was playing about them. They rolled together and the girl was caught between them and killed instantly.

As an oyster is protected by its shell, so are

Oysterettes

protected by the moisture and dust-proof package which brings them to your table with a delicious crispness and savory flavor that give a new relish to oysters, soups, or chowder

5¢

NATIONAL BISCUIT COMPANY

QUINCY VOTERS RALLY AROUND HISGEN BANNER

Wage Earners Take Up Cry of League Leaders and Renounce Old Party Ties.

HANCOCK HALL CROWDED

That the candidacy of Thomas L. Hisgen, the Independence League candidate for Governor, is meeting with marked approval by the voters of Quincy was evidenced at the large and enthusiastic meeting held in his interests under the auspices of the Quincy Independence League City Committee in Hancock Hall, Quincy, last evening. President William Kelly presided.

"The Independence League," said Mr. Kelly in opening the meeting, "is the new party. It is pledged to those principles for which the laboring man, those who depend upon their hands for their day's pay, have been fighting for years—equal opportunities under the law."

William P. Sawyer, Independence League candidate for the Senate in the Seventh District, when called upon to speak, was given an enthusiastic reception. He said:

Votes of Protest.

"This new Independence League movement is a great and good factor in assisting the masses to throw off the iniquitous system of allowing corporations to make our laws. A vote for Thomas L. Hisgen and the rest of the ticket which he heads is a vote for decency and a protest against the bad policy pursued by both of the old parties."

John M. Peas urged the voters to get out and hustle for Mr. Hisgen, claiming that he represented everything that was good and pure in politics.

Thomas F. Phelan, Independence League candidate for the Senate in the Fourth District, Wards 9, 12 and 17, brought the greetings of the Roxbury branch of the League. He said in part:

"The men who stood by the people in the dark days when they needed a friend are the ones we should stand by to-day, and first and foremost among them is Thomas L. Hisgen, the foe of the Standard Oil Trust, the Independence League candidate for Governor.

All Felt Need of New Party.

"The need of a new party has been felt for a long time. To-day we feel it more than ever before. Coal, milk, bread and pies have all advanced in prices, but if Mr. Hisgen were Governor of this State he would immediately send a message to the Legislature demanding that the trusts cease in their cruel treatment of the poor in raising the commodities which keep their bodies and souls together."

Archie Thayer, a well-known citizen of Quincy, said in part:

"The working men of Quincy have been muzzled for years by the Democratic and Republican parties. They have had nothing to say in the affairs of the city. I have toured this city and explained this to them and many have laughed at me.

League, People's Only Salvation.

"I prophesied at that time that there was a day coming when the people would rise in the wrath and stand for a new party. This meeting here to-night is an evidence of it.

"The Independence League is the only salvation for the people, for its principles embodied in the platform adopted at the convention held in Boston brings home to their minds a fact that the ballot can get them their just rights."

William L. Sullivan, Democratic candidate for the House of Representatives, pledged himself to stand for the platform of the Independence League and remember it when voting on bills in th next Legislature were he fortunate in being elected.

Following the speechmaking there was an entertainment of vocal and instrumental music.

BOY AND GIRL CURED OF SORES

Which Broke out on Face and Body —Medical Treatment Did Them No Good—Mother Cured Both Her Little Ones and Now The

WHOLE FAMILY JOINS IN PRAISE OF CUTICURA

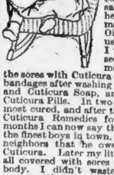

"My son's trouble was running sores which first appeared on his face and then broke out all over his body. I had tried doctor after doctor for three months but none helped him. Then I was advised to try Cuticura. My druggist said that he could give me a salve that would help him, but I demanded Cuticura Ointment and after using it for a while I was surprised to see an improvement. I treated the sores with Cuticura Ointment on soft bandages after washing with warm water and Cuticura Soap, and gave him the Cuticura Pills. In two weeks he was almost cured, and after the steady use of Cuticura Remedies for two or three months I can now say that I have one of the finest boys in town, and I tell all my neighbors that he owes his health to Cuticura. Later my little daughter was all covered with sores on her face and body. I didn't waste much time or money with doctors, as I had done when my boy was sick, but used the Cuticura Remedies on her, and now my little girl is entirely cured. I send you her photograph to show how she looks after we used Cuticura. I know of several other cures which Cuticura Remedies have effected, including that of our domestic, Miss S——, whose face was covered with mosquito bites which she scratched until they became a mass of sores and which she cured in no time with Cuticura Ointment. Our whole family joins in sending their thanks and praise for all that Cuticura Remedies have done for us. Mrs. Rose Floss, 1206 W. Madison St., Chicago, Ill., Nov. 3 and Dec. 3, 1906, and Jan. 24, 1907."

Complete External and Internal Treatment for Every Humor of Infants, Children, and Adults consists of Cuticura Soap (25c.) to Cleanse the Skin, Cuticura Ointment (50c.) to Heal the Skin, and Cuticura Resolvent (50c.), (in the form of Chocolate Coated Pills 25c. per vial of 60) to Purify the Blood. Sold throughout the world. Potter Drug & Chem. Corp. Sole Props. Boston, Mass.

Mailed Free, Cuticura Book on Skin Diseases.

SUCCESS IN THE STOCK MARKET

Our book gives details FREE. Write for it. JOHN A. BOARDMAN & CO., Stock Brokers, 53 Broadway, New York.

A BOON TO RUPTURED.

Hydraulic Trusses, Free Trial. 1064 Washington St. 9 to 12 A. M.

WON'T ACKNOWLEDGE EDWARD SCOTCH KING

CHILLICOTHE, O., Oct. 18.—George Gouldion, a young Scotchman, has been denied papers which would make him a citizen because he refuses to acknowledge King Edward as King of Scotland. He says he is willing to renounce allegiance to him as King of England, but not as King of Great Britain and Ireland as forms call for.

GILLETTE'S MOTHER WORKS TO SAVE HI

DENVER, Oct. 18.—Mrs. Louise M. Gillette is teach school in a lumber camp to raise money to pay for the second trial she hopes the New York Court of Appeals will grant to her son, Chester K. Gillette, convicted of the murder of his sweetheart, Grace Brown.

Only One "BROMO QUININE"
That is LAXATIVE BROMO QUININE. Look for the signature of E. W. GROVE. Used the World over to Cure a Cold in One Day. 25c.—Advt.

523 and 525 Washington St. Boston

Faubourg Poissonniere, 24 Paris

J. G. Small & Co.

New England's Popular Cloak Store.

Our Friday and Saturday Special Values

We call attention to these extraordinary bargains having marked them at Special Prices for this sale.

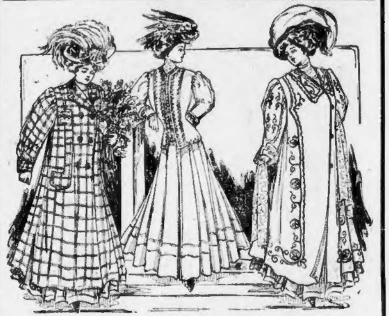

New Fall Coat
comes in all wool Scotch mixtures, elaborately trimmed and velvet collars to match, good value at $15.00. For this sale 7.50

New Style "Military" Suit
Made of French Broadcloth, in Black, Blue, Brown, Green and Wine Color, handsomely embroidered. Our regular $29.00 value. For this sale. 19.00

Fall Coat
Made of fine French Broadcloth, embroidered with silk braid, 52 inches long, lined throughout with guaranteed satin. Regular $25.00 value. For this sale. 15.00

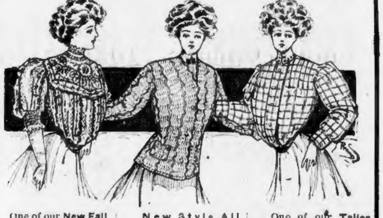

One of our New Fall Silk Lined Net Waists, trimmed with Cluny-yoke medallions of imitation Irish point lace. Very handsome. $5.00 value 3.98

New Style All Wool Golf Sweater Coat, 25 inches long, pearl buttons, the regular $3.50 kind, in white and gray 1.98

One of our Tailor Made Scotch Flannel Waists. This waist comes in all the new stripes and checks. Regular $5.00 value 3.98

We call particular attention to our FUR DEPARTMENT, as we can save you from 25 to 50 per cent. on all high-grade furs—such as Russian Sables, Eastern Mink, Black Lynx, Chinchilla, Ermine, Persian Lamb and Pointed Fox Sets. We also show a full line of Pony, Sable Squirrel, Caracul and Brook Mink Coats, and a large variety of fur-lined coats from .... 25.00 to 150.00

Fur Specials For This Sale

River Mink Sets..........$7.98
Natural Squirrel Sets.....10.00
Persian Paw Sets..........10.00
Black Lynx Sets...........10.00
Sable Squirrel Sets.......10.00

J. G. Small & Co.
523 & 525 Washington St., Boston

SISTERS OF PROVIDENCE SAVE ORPHAN BOY'S LIFE

In Signed Statement They Tell How His Hopeless Case Was Cured by Father John's Medicine.

Among the children under our care was a poor orphan boy, eight years old, poorly nourished and suffering difficulty in breathing, cough, diarrhoea, indigestion and vomiting. The sisters who had him in charge consulted three different doctors, and they all pronounced the case hopeless, saying that the good care he enjoyed was all the help he could have, and it was useless to submit him to any new treatment.

When a sister received from a friend a present of a bottle of Father John's Medicine, she immediately started to give of the medicine to the little sick boy, with the wonderful result that after one month and a half with this treatment he was improved so much in strength and size that one could hardly believe it was the same boy that was seen a short time before in such a bad condition. He is now going to school and partaking in all the pastimes of his schoolmates—something that he never before was able to do.

It is therefore with the greatest pleasure and satisfaction the sisters recommend Father John's Medicine.

(Signed)
THE SISTERS OF PROVIDENCE.
Hospice Auclair, Montreal, Canada.

HEARST HITS BOSSISM AT THREE BIG RALLIES

INDEPENDENCE LEAGUERS CROWD HALLS IN ENTHUSIASTIC CAMPAIGN OPENING.

By Boston American Leased Wire.

NEW YORK, Oct. 18.—With a wave of enthusiasm that carried acute alarm into the innermost camps of McCarren and Woodruff, William Randolph Hearst swept through Brooklyn last night, opening the Independence League campaign in the County of Kings.

From Williamsburg to East New York, Mr. Hearst was received with an enthusiasm that mounted to a personal triumph. The largest halls in the three sections visited were so filled that standing room was at a premium.

Each meeting was in size and spirit the direct opposite of the gloomy, half-hearted opening attempts of the Democrats and Republicans.

There was no need for the Independence League leaders to use the excuse their opponents gave for empty halls—that it was an off year. The independent voters turned out in thousands. The following is the speech delivered by Mr. Hearst at the meetings in Brooklyn.

Fight Against Corruption.

My Friends—From one end of this State to the other the Independence League is making a conscientious and effective fight against bosses and the corrupt influences that control the bosses.

In Rochester the Independence League has combined with honest Democrats to overthrow Boss Aldridge. In Albany the League has combined with independent Republicans and independent Democrats to overthrow Boss Barnes. In Manhattan the Independence League has united with the Republicans to overthrow both Murphy and McClellan, whom prosperity and spoils parted, but whom adversity and the menace of the recount have driven into each other's arms in tender reconciliation.

In Syracuse and Buffalo and Brooklyn the Independence League has put straight tickets in the field. I congratulate the League in Brooklyn on the ticket it has put in nomination and on its demonstrated ability to win with a straight ticket.

I compliment the citizens of Brooklyn on their fine American spirit of independence, and I congratulate them, too, on having such an organization as the League, that stands ever ready and able to take up their cause and make their fight like a little David against the boss champions of both the old parties.

Bossism but One Goliath.

In fighting bossism in both parties we are only fighting the one Goliath. The arms and legs may be different, but the head and body are the same.

One well-aimed blow upon the forehead of especial interest, between the eyes of pull and privilege, and down falls the whole giant of political corruption. And when the giant falls, the McCarren leg and Woodruff leg, the Woodruff arm and the McCarren arm, will be seen waving in the air together. The brains of special interest of the Ryan, Belmont and Brady order direct both legs, my friends, and the capacious paunch of boodle and graft supports both arms.

A Democrat cannot protest against McCarren by voting for the Republican ticket for McCarren would be almost as well pleased to see Woodruff's ticket win as his own.

A Republican cannot protest against Woodruff by voting for the Democratic ticket, for Woodruff would be fairly well satisfied and fairly well provided for if McCarren's ticket should win.

Partnership Financial.

The community of interest between the corrupt bosses of both parties and corrupt corporations of any old party is not merely political, it is financial.

To illustrate what I mean I am going to read you extracts from a certified copy of a document on file in the register's office in this borough:

"Know all men by these presents"—Know all men, so I am not divulging any confidence—"by these presents that the Title Guarantee and Trust Company, a corporation, organized under the laws of New York, party of the first part, for and in consideration of the sum of one hundred and seventy-five thousand dollars, lawful money of the United States, to it duly paid by the United States Life Insurance Company, in the city of New York, hereinafter designated as the party of the second part, at or before the unsealing and delivery of these presents, the receipt whereof is hereby acknowledged, has granted, bargained, sold, assigned, transferred and set over, and by these presents does grant, bargain, sell, assign, transfer and set over to the said party of the second part, a certain indenture of mortgage given to secure payment of the sum of one hundred and seventy-five thousand dollars and interest, bearing date of the thirteenth day of January, one thousand, nine hundred and five, made by the Harway Improvement Company, to the said party of the first part, and recorded in the office of the Register of the County of Kings, on the fourteenth day of January, 1905, together with the collateral bond made by Anthony N. Brady, Timothy L. Woodruff, George F. Dobson, Patrick H. McCarren and William V. Hester, to said Title Guarantee and Trust Company, for fifty thousand dollars, dated January 10, 1905."

There on the one bond, all cozied up together, are the signatures of that political financier, Anthony N. Brady, of those devoted patriots, Timothy L. Woodruff and Patrick H. McCarren, and the owners and editors of that fine journalistic front, the Brooklyn Eagle.

What a picture of peace and harmony, what a happy family, where not only the lion and the lamb, but the Republican elephant and the Democratic donkey all lie down together!

Here we have the subsidizing financier, here we have the Democratic boss and the Republican boss, here we have the representatives of subservient journalism, all standing together with their left hands interlocked in fraternal embrace and their right hands out-stretched for the public pocket.

What an example of independence of party ties, what a lesson for the independent voter

If such as these can be non-partisan in upholding the evils and abuses which menace the rights and liberties of every citizen, surely we can be, and must be, non-partisan in protecting our rights and liberties, in purifying public office and in electing honest men to represent all honest citizens, and, without fear of bosses or favor to special interests.

FLASH 5,000 WORDS IN DAY ACROSS OCEAN

High Winds Fail to Hamper Message on Opening Day of Marconi System.

INVENTOR IS SATISFIED

GLACE BAY, N. S., Oct. 18.—To-day telegraphic messages aggregating thousands of words are flashing through the air from the station at Port Morien, six miles from here, to the Irish station of the Marconi wireless company, and a regular transatlantic service is in full operation.

Beginning shortly after daylight yesterday, five thousand words were transmitted before dark by Marconi and his assistants and the success of the undertaking became assured.

The interest of the world centred on the result of the experiment and many guests were present to witness the workings of the system, including the representatives of scores of British and American newspapers.

"I am entirely satisfied with the result," said Mr. Marconi to-day. "You can say, however, that everything has worked splendidly.

"We are going to operate a limited service for a while, but we handled from 5,000 to 10,000 words yesterday. A large number of congratulatory and press messages were exchanged between London and New York. We did not transmit commercial or private messages as a rule, as we made it a sort of press day.

"You cannot call it an inaugural or opening. We had our opening two years ago, when telegrams were passed by our system between the President and the King. We have not, therefore, addressed anything to crowned heads, but are quietly starting to do a regular business between Europe and America in continuation of the old service."

PROBE BOARD REFUSES TO CALL LODGE

Decides Senator in Speech Made No Direct Charges, but Repeated Rumors.

NO DIRECT INFORMATION

Declaring that Senator Henry Cabot Lodge's speech at the Republican State convention, in which the senior Senator scored the city administration, did not purport to be based upon personal knowledge, but stated explicitly that it was based upon "stories," the Boston Finance Commission to-day refused Mayor Fitzgerald's request that it summons Senator Lodge and request him to produce any information which he may have in his possession which would tend to "justify the grave language" used by him. Senator Lodge has already stated to District Attorney Moran that he has no information regarding City Hall graft.

The commission states in its letter to the Mayor that it has "sedulously avoided the investigation of mere rumors and has endeavored to confine its investigations to statements of fact."

"Merely Stories."

In a letter to the Board of Aldermen to-day the Finance Commission states that the request of the board that it consider the advisability of erecting a special municipal building for the sanitary, street, street cleaning and other departments has been taken under advisement and referred to the commission engineers for investigation.

The letter to Mayor Fitzgerald is as follows:

"Hon. John F. Fitzgerald, Mayor of Boston:

"Sir—In your letter to the Finance Commission, dated October 7, 1907, you asked the commission to request Hon. Henry Cabot Lodge, United States Senator from Massachusetts, to produce any information which he may have in his possession which tends to justify the grave language' used by him in his speech to the Massachusetts Republican Convention on October 5, 1907.

"The commission has examined the speech and your honor's reply therto, and also the later statement of Senator Lodge in explanation of his convention speech.

Avoiding Rumors.

The first part of Senator Lodge's speech is evidently based upon the published proceedings of the Finance Commission and, therefore, calls for no further investigation by this Commission. The second part of the speech does not purport to be based upon personal knowledge, but, on the contrary, it is stated explicitly to be based upon "stories," merely. * * *

"The commission believes it would be unwise to summon Senator Lodge to state again what he has already stated on two occasions. * * * The commission has from the beginnig sedulously avoided the investigation of mere rumors and has endeavored to confine its investigation to statements of fact, believing that any other course would tend to defeat the purpose which the commission was created to accomplish."

ROCKEFELLER WITNESS TODAY

NEW YORK, Oct. 18.—William G. Rockefeller, assistant treasurer of the Standard Oil Company of New Jersey, will be the last witness called in the hearing of the federal suit against the oil combine, the session of which adjourned to-day for four weeks. Mr. Rockefeller has telegraphed Moritz Rosenthal, one of counsel for the defendants, that he is prepared to take the witness stand.

Mr. Kellogg, the Government's attorney, is particularly anxious to know about the $32,000,000 loans made by the Standard Oil of New York to "interests other than the Standard" during 1906. Mr. Rockefeller is treasurer of the New York company, and Mr. Kellogg says he will inquire as to whom the loans were made and what collateral was accepted.

PUBLISHER'S LEG BROKEN BY AUTO

SPRINGFIELD, Oct. 18.—W. C. King, aged fifty-eight, of No. 61 Thompson street, senior member of the firm of W. C. King & Co., book publishers, was knocked down on the sidewalk by an automobile. His leg was broken.

OUSTS TEACHER; PUPILS STRIKE

CHICAGO, Oct. 18.—Because Miss Olive Hurlbut, one of the teachers of the Barrington High School, has been asked to resign, sixty-five pupils have gone on strike.

Jealousy is said to be at the bottom of the trouble, but it is said Miss Hurlbut's resignation is asked because she flirted with some of the larger boys of the school. This she denies.

15⅔ PER CENT. INCOME

ON OUR COMBINATION OFFERING

Thomas W. Lawson is unquestionably right when he advises, through the columns of the newspapers of Oct. 17th, every Savings Bank and Trust Company depositor to withdraw Savings and Buy Stocks, Now.

In our opinion never has there been such an opportunity for investors to buy large dividend paying securities, as at present.

Our Combination offering of a 20% security and a 7% First Mortgage 10-year Gold Bond is the most attractive investment of the day of highly profitable dividend paying stock and interest bearing bonds, with a market value of $450.00, which we are privileged to offer to our customers at $300.00. This Combination of safe—sound investment securities is the greatest profit bearing investment ever emanating from a financial house, yielding an income of nearly 11% on the market value, $450.00, or 15 2-3% on the actual investment of $300.00. Were it not for prevailing conditions, we would not have been able to have secured these 7% First Mortgage 10-year Gold Bonds, which we have placed in our Combination offering, thus giving to our customers the benefit of securing for $300.00, an investment that will yield them an income of 15 2-3 per cent., with a probability of a much larger return in the near future.

It is a well known and established fact that we have always been advocates of low Capitalizations and large dividends. We are, and will forever be, opposers to watered and inflated Capitalizations of Corporations.

The investing public are awakening to the fact that it is the small dividend paying securities that carry the greatest hazard.

They have begun to learn that Corporations with gigantic Capitalizations of watered stocks are dangerous and unsafe. The teachings they have received during the present year have taught them to seek investments outside of listed securities, or Stock Exchange stocks, where values are made by Manipulations.

Our Combination offering embraces stock and bonds that advance steadily and honestly in value day by day. They carry no water or inflation to deceive the investor. They earn an honest and substantial income for their holder.

Our Combination Offering Includes:

200 shares of Boston-Idaho Mining Company's stock, a 20% dividend security, on par, or 13 1-3% on the present market price, $1.50 a share.

100 shares Paymaster Consolidated Mines Company Stock, par value $1.00 a share, market value $50.00.

One $100.00 7% First Mortgage Convertible 10-year Gold Bond of the Paymaster Consolidated Mines Company, interest payable Semi-Annually, February and August, market value of these Bonds $100.00. Trustee, State Street Trust Company, Boston.

Boston-Idaho Mining Company's stock at $1.50 a share, the present price, will yield a net income of 13 1-3 per cent. annually at the rate of 5 per cent. quarterly on par, commencing next month.

In our opinion Boston-Idaho Mining Company's dividends will be largely increased before the end of many months, as the mill with its present capacity of 30 tons daily is earning a surplus over the dividend obligation of the Company, and as it has been determined by the directors to increase the mill capacity early next spring to 90 tons of ore daily, which is three times its present capacity, it necessarily follows that the dividends and surplus will be three times greater than at present.

The Capitalization of the Boston-Idaho Mining Company is $200,000. There are no bonds or preferred stock to have priority. It is all common stock and the profits go to the common stockholders. The stock being offered today at $1.50 a share has a book value of over $2.27.

The proceeds received from the the sale of the present allotment of Boston-Idaho Mining Company's stock embraced in our Combination, will be used in part to increase the Mill Capacity, as the ore supply is greatly in excess of the present capacity of the mill.

The present indications are that the Boston-Idaho Mining Company will never require outstanding more than 175,000 shares of the Capitalization of 200,000 shares.

Were we obliged to sell the securities offered in our Combination separately they would have to net our office $450.00. It is our candid opinion that in one year's time these securities will be worth and sell at $600.00.

The Paymaster Consolidated Mines Company

The Paymaster Consolidated Mines Company owns not only the Paymaster group but its extensions, consisting of twenty claims, on which eight shafts have been sunk, varying from 40 feet to over 300 feet in depth. From most of these shafts ore has been shipped in the past averaging in carload lots as high as $90 to $150 per ton, amounting to $640,000. This property is equipped with a 120 H. P. boiler and a 50 H. P. hoist, besides surface equipment.

The Paymaster Consolidated Mines Company own also the Olive, North Prosperity group with their extensions. There are three shafts on the Olivette claim from which high grade ore averaging upwards of $200.00 per ton was shipped to smelter

The Paymaster Consolidated Mines Company is a going and producing Company. While as yet no dividends are paid on the stock, it has a market value of 50 cents a share.

Such famous engineers as Kempton & McCoy, Percy Williams, E. M. and Douglas Gray have examined and filed most favorable reports.

References by Permission—Ex-Gov. L. C. Hughes, Tucson, Arizona; Mayor Chas. F. Slack, Tucson, Arizona; Hon. J. Knox Corbett, Tucson, Arizona; Consolidated National Bank, Tucson, Arizona; Arizona National Bank, Tucson, Arizona; Sydney F. Squires, 101 Tremont st., Boston, Mass. Reference by Permission—On Boston-Idaho Mining Company, First National Bank, Hailey, Idaho; U. S. Depositary.

As this offering comprised only 50 Combinations of $300.00 each, and as every day brings to our office orders and enquiries, we urge all interested investors not to delay, but to act promptly. Send all orders direct to us.

We reserve the right, as is the custom of our office, to discontinue this offering at any time without notice.

Make all remittances payable direct to our order.

L. DIAMOND COMPANY,
1137-38-39 OLD SOUTH BUILDING,
BOSTON, MASS.

KING EDWARD PLANS VISIT TO AMERICA?

OTTAWA, Oct. 18.—King Edward and Queen Alexandra of England may pay a visit to the United States in the not distant future. It is regarded as a certainty here that unless something unforeseen intervenes their majesties will visit Canada in connection with the centenary celebration of the landing of Champlain.

In such event there is little doubt King Edward will take advantage of his presence on this side the Atlantic to visit the United States, which he admires so much.

The intimation that royalty will attend the Champlain celebration comes from Governor-General Grey, who has just returned from Toronto. He will say nothing definite, but from his general remarks it is believed the royal visitors are to be the King and Queen.

THUGS ATTACK AND ROB WOMAN IN BACK BAY

Women living in St. Botolph street and its neighborhodo are afraid to venture out alone late at night on account of the robbery and beating of Mrs. Mary A. Lamb of No. 160 that street, within a stone's throw of her home. Mrs. Lamb is in a critical condition, suffering from nervous prostration on account of the attack.

Although the robbery occurred late Wednesday night, it was not brought to the attention of the police until to-day, and they are now searching for two thugs, a meagre description of whom was given by the victim.

Mrs. Lamb was returning home when two men attacked her, beat her and knocked her down, seizing a purse containing nearly $50. The men got away before anybody came to Mrs. Lamb's assistance in answer to her shouts.

CARNEGIE SEES MONEY CRASH

QUEENSTOWN, Ire., Oct. 18.—Andrew Carnegie predicts a financial crisis in America. He believes it has already begun, in fact. It will extend to England, too, he says. He thinks, however, its ultimate result will be good by restoring actual values and putting a stop to the general craze for speculation.

The Ironmaster is a passenger on the steamship Baltic.

JAILED FOR 67 METER THEFTS

Albert Gilchrist and Robert Morrison have been sentenced by Justice Brown of the Superior Criminal Court to the Massachusetts Reformatory at Concord, for an indefinite term, on an indictment containing sixty-seven counts, for breaking and entering and larceny of money from gas meters, the property of the Boston Consolidated Gas Company.

Gilchrist and Morrison were arrested by Special Officer Joseph F. Loughlin of station 11, on September 13.

BURGLARS IN MALDEN LOOT THREE STORES

Almost under the eyes of the police, burglars broke into three stores in Malden early to-day and got away with $100 in loot.

Scores of people walked through the square at the time the thieves were at work opening a safe and prying open money drawers in the various stores, in some cases working within a few feet of plate glass windows and in plain view.

The daring of the thieves startled even the police. It is believed that the yeggs are professionals and are raiding stores in the hope of making a chance rich haul. The store of Perkins & Sawyer was entered by a rear window and the safe opened. The thieves got $40 in money, a supply of postage stamps and private papers which are of no value except to the owners. They worked the combination of the safe.

At the store of Hicks & Rich they entered by a back window and secured a gold watch from the money drawer.

They entered the store of C. A. Smith, but nothing was stolen.

COUNCIL STARTS ON INSPECTION TRIP

The Governor's Council starts to-day for a tour of State institutions in the Western part of the State. To-night they take dinner with Senator Crane at Dalton and will spend the night at Pittsfield where Governor Guild is to speak at a rally. Tomorrow they will visit the Hartford School for the deaf and dumb and the Northampton institutions. The council returns to Boston Saturday afternoon, Governor Guild remaining in Northampton to address a rally and returning Saturday evening.

Shop at Butler's 90 Tremont St. Shop at Butler's 90 Tremont St.

MILLINERY

"The Radcliffe"

A new School Hat for girls trimmed with a band of velvet ribbon and two buttons.

1.25

Girls' College Hats at 69c, 75c, 95c, $1.25

Every Sensible Man

Who is in the slightest degree familiar with the price of woolens and the cost to produce a custom-made suit will realize how utterly ridiculous it is to expect to get made to measure garments at a price insufficient to cover the cost of material alone. There's a reasonable minimum for everything.

For men of intelligence who are able to appreciate this fact, I am showing worsteds, tweeds and cheviots for

Suit or Overcoat TO ORDER $15.00

And I claim that this class of goods cannot be obtained anywhere in the country for less money.

Every suit tried on twice before being finished, thus positively making certain to fit you.

Let Me "Show You" Today

DOUGLAS The Tailor

Successor To The Glasgow Woolen Mills

Open Nights Till 9 248 Washington St. Next to Boston Globe

Ye Good Cheer Inn

Don't Forget

That for every time, place and occasion where the drinking of ale is appropriate,

Alley's East India Stock ALE

Has no superior either in this country or abroad. If not already acquainted with it, get acquainted. Alley's East India Stock Ale is brewed only by

Massachusetts Breweries Company

Telephone Main 6660 Boston, Mass. 80 Arch Street

Boston American Daily Home Page

Dress an Index to Character

IT is quite remarkable how character shows in clothes, writes M. Stanley Clark in the London Chronicle, and this applies most particularly to the weaker sex. Detail nowadays rides dominant and writes dowdy or chic across a woman with all the fatal decision and destiny of the moving finger.

Fous glaring instances in which economy always spells misery spring to my mind.

The first two are gloves and boots and shoes. Ill cut, ill fitting gloves cannot hurt and harm a hand as a shoe can a foot. Happy, comfortable feet have a lot to say to health.

Another false economy is cheap corsets. Let some experienced corsetiere study your figure and carefully fit you—don't pin your faith on what fits other people.

And the fourth false economy is—your tailor-made gowns. If you can't go to a good man, then buy your coat and skirt ready made at some reliable house where you will be sure of a good cut and material and where the necessary alterations will be carried out by one of their own tailors.

The Other Side

Now for the reverse and less pleasant side of the shield—where to cut down.

First of all, start with a clear idea and realization what you have to spend on your dress annually. Apportion it quarterly, and as each quarter comes around decide what you will need and what you must do without during the next three months.

An important economy is not to get too many clothes. Get what you want and wear it out at once. Don't expect one garment to cover as many needs as charity is supposed to cover sins. How often women say, "Yes, I seem to have heaps of clothes, but nothing that is really right."

This purgatorial state of existence is the outcome of not knowing what you really want and will really have need of, and of trying to make one frock fit two functions, with the result that it is not really right for either.

An important economy, and not such a small one either, is not to buy too expensive materials. I do not for a moment counsel patronizing shoddy stuffs, but we don't wear out our gowns as our grandmothers did. We don't want things to last forever. In fact, it is rather a drawback.

Start Over Again

On the other hand, all sorts of economies can be made and time saved by buying things in quantity instead of singly. Always buy in the cheap market when you can, and people know that at sale times extraordinary economies can be effected by judicious and restrained marketing.

Notice, too, the relative prices in shops. Sometimes a shop starts by being cheap and raises its prices gradually as custom increases.

One most fruitful economy that most women ignore is the fact that, guaranteed regularity of custom and payment, most tradesmen will work for you much more cheaply than if you go to them by fits and starts.

Another thing is, look ahead a little in ordering your clothes. Hurry is always extravagant. Don't wait until the season is on you and then cry wildly that you have nothing to wear.

Character in clothes! Take heart of grace—and these few hints. Start afresh and determine that your clothes shall give you a—good character.

For the Short Woman

THE short woman's petticoats should match her costume in color. And so, when practical, should her shoes. She should wear a pointed toe-cap in preference to a plain vamp, as it will give the appearance of length to a short, stubby foot. Gloves for the thick, short hand are best with pronounced lengthwise stitching. Lengthwise braiding or trimming will give height, as also do tiny lengthwise tucks; thin transparent collars decrease the size of the throat.

Timely Tips for Home Dressmakers

BRAID is so far almost invariably in black, being one of the materials which have not taken kindly to dyeing, but no doubt with the wonderful improvements in this direction colored braids will appear; but black braid has somehow always a smartness quite its own.

Make Things by Hand

Hand sewing is in great demand, and the individuality of hand-made things is appreciated this season as it has not been in many years.

Finish Collars

Marking cotton in that soft, cool shade known as china is used a great deal in buttonholing and scalloping the edges of turnover collars.

Feather Stitching

Feather stitching is always a dainty finish for a child's dress, but it should be very evenly done and as small as possible. No. 3 mercerized cotton is best for the work.

Shantung Silk Popular

The modistes all agree in saying that Shantung silk will continue to enjoy a great vogue, especially in Beauvais blue, terra cotta, aubergine, old rose and khaki tints.

PRETTY THINGS TO WEAR

RHINESTONES in profusion trim many of the new dresses. They are put on generally in rows or form immense buckles.

Some of the handsomest gowns have a big full bow of ribbon falling from the shoulders. It makes a pretty finish for a frock for a young girl.

Smart booties for Autumn are those with tan kid uppers and black patent leather vamps.

Black evening gowns will be a great feature this Winter. Those being made are magnificent. Black tulle embroidered in chenille and touched with scarlet or coral or jouy blue has a lovely effect.

It is now the vogue to wear a tiny velvet chou on the head exactly the color of the tresses—blonde, bronze, black or gray. Even the woman whose locks by reason of frequent libations of fluid have become an angry carrot will have nothing else than carrot velvet. A little bow of that material is made on wire and posed at the side of the head near the face.

Cook Book Free For Choice Recipes

THE writer of every recipe printed below receives a copy of the BOSTON AMERICAN Economy Cook Book, a substantial indexed blankbook of 210 pages, bound in heavy oilcloth, especially designed to preserve these recipe gems in permanent form.

GRANDMA'S BEAN PORRIDGE

ONE pint kidney beans stewed and put through colander to remove skins, one pint hulled corn. Add two quarts beef stock well seasoned with salt and pepper. Stew slowly on back of the stove five or six hours. This can be thinned with milk if desired.

MRS. F. M. SEVERANCE,
No. 1 Blake street, Concord, N. H.

BREAD PUDDING.

ONE quart bread crumbs, one quart milk, raisins to suit, two eggs. Put in pudding dish a layer of bread crumbs, a few raisins, then more bread crumbs and so on until all bread crumbs are used up. Then beat eggs, add to one quart milk and a pinch of salt and pour carefully in dish. Do not stir and add no sugar as therein lies the secret of the light pudding. Bake for an hour in a moderate oven.

SAUCE.

Scant cup of brown sugar, one tablespoon flour, one cup of milk, a pinch of salt and piece of butter size of walnut. Cook until it thickens a little.

KATHERINE SMITH.
No. 70 North street, Ware.

DARK CAKE

TABLESPOON butter, cup of sugar, one-half cup of sweet milk, one-half cup of sour milk, tablespoon molasses, teaspoon cinnamon, one-half teaspoon clove, one-half cup allspice, quarter of a teaspoon nutmeg, two cups of flour with teaspoon saleratus, sifted with flour. Add raisins and citron if desired.

MISS KATIE BARRETT,
No. 1323 Washington street, Boston.

PORTUGESE CABBAGE

ONE small cabbage, cut in quarters and remove the heart. Put on a slow fire with a little water in a saucepan; let cook for fifteen minutes. In the meanwhile slice thin some salt pork, about a quarter of a pound of mixed lean and fat. Have this fried a nice brown, not burnt. Then pour this over the simmering cabbage. Be sure to get all drippings from the frying pan. Let this cook slowly for an hour and one-half. Then have peeled some potatoes; put these on the top of the cabbage. They will steam fine. The whole recipe will not take but the hour and one-half, and if followed closely will make a whole dinner in itself.

MRS. CHARLES H. MATHEWSON,
No. 18 Pallas street, Providence, R. I.

HERE ARE "THE TWO MOST BEAUTIFUL CHILDREN IN ALL ENGLAND." HAS AMERICA THEIR EQUAL IN BEAUTY?

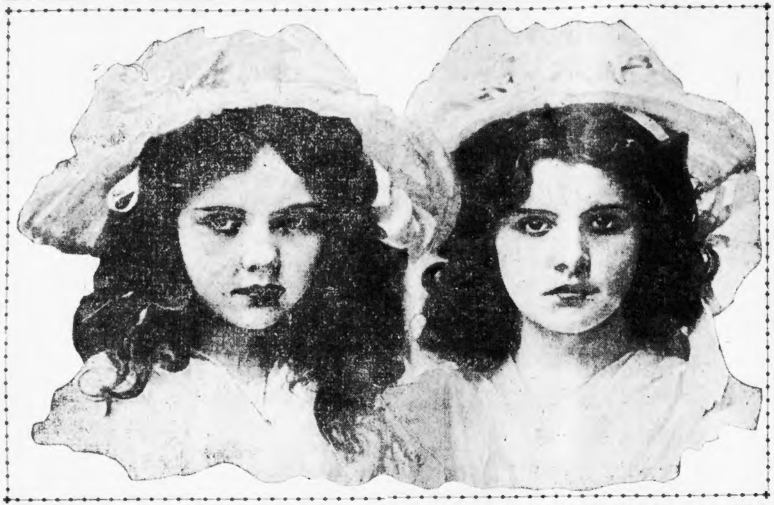

THESE two little girls are called "the most beautiful children in all England." This picture does not do them justice, for no picture ever can do justice to the beauty of a child.

They are the daughters of Mrs. Elinor Glyn, the brilliant Englishwoman whose novels are widely read in this country, and who is now on a visit to the United States to gather material for future stories.

Study these pictures of her little daughters—Juliet at the left and Margot at the right—and see how you think they compare with American children, with Boston children.

Do you know any child whom you consider as pretty, or prettier than these little girls? How do you think the British type of beauty compares with the American ideal as presented in the BOSTON AMERICAN'S pretty baby contest? Are these two girls prettier than any in Boston? What's your opinion?

THE TURN OF THE BALANCE

A Thrilling Romance of American Life---By Brand Whitlock

CHAPTER VIII.—Continued

Copyright, 1907, by American-Journal-Examiner

"YOUR HONOR, we offer as evidence a certified copy of an indictment returned by the Grand Jury at this present term, and the Government rests."

He looked in triumph at Marriott.

The prisoners were leaning eagerly over the table under which they hid their shackled hands not understanding in the least the forces that were playing with them. Dillon's long, unshaven face was suspended above the green felt, his eyes, bright with excitement and deepest interest, shifted quickly from Dalrymple to Marriott and then back again to Dalrymple. Mason's eyes went from one to the other of the lawyers, but his gaze was easier, not so swift, hardly so interested.

A slight smile lurked beneath the mask he wore, and the commissioner decided with pleasure that this smile proved Mason's guilt, a conclusion which he found it helpful to communicate to Dalrymple after the hearing.

Mandell and Soveak wore heavy expressions; the realization of their fate not yet struggled to consciousness. In fact, they did not know what had happened, and they were trying to learn from a study of the expressions of Dalrymple and Marriott.

Dalrymple continued to look at Marriott in the pride he felt at having beaten him. Because he had really been unfair and had practiced a sharp trick on Marriott, he disliked him.

This dislike showed now in Dalrymple's glance, as it had been expressed in the sharp, important voice in which he had put his questions during the hearing. He had spoken with an affected accent, and had objected to every question that Marriott asked on cross-examination. He had learned to speak in this affected accent at college, where he had spent four years, after which he had spent three other years at a law school; consequently, he knew little of that life from which he had been withdrawn for those seven years, knew nothing of its significance, or meaning, or purpose, and, of course, nothing of human nature.

The stern and forbidding aspect in which he tried to mask a countenance that might have been good-looking and pleasing had it worn a natural and simple expression, was amusing to those who, like Dillon and Mason, were older and wiser men.

A Figurehead

Dalrymple had no views or opinions or principles of his own: those he had, like his clothes and accent, had been given him by his parents or the teachers his parents had hired; he had accepted all the ideas and prejudices of his own class as if they were axioms.

He felt it a fine thing to be there in the United States Court in an official capacity that made every one look at him, and, as he supposed, envy him; that gave an authority to anything he said. He thought it an especially fine thing to represent the government. He used the word frequently, saying "the government feels," or "the government wishes," or "the government understands," speaking, indeed, as if he were the government himself.

The power behind him was tremendous; an army stood ready at the last to back up his sayings, his opinions and his mistakes.

Against such a power, of course, Dillon and Mason, who were poor, shabby men, had no chance. Dalrymple, to be sure, had no notion of what he was doing to these men; no notion of how he was affecting their lives, their futures, perhaps their souls.

He was totally devoid of imagination and incapable of putting himself in the place of them or of any other men, except possibly those who were dressed and spoke with similar affectation.

Not Human

He did not consider Dillon and Mason men, or human beings at all, but another kind of organism or animate life, expressed to him by the word "criminal."

He did not consider what happened to them as important; the only things that were important to him were, first, to be dressed in a correct fashion, and modestly, that is, to be dressed like a gentleman; secondly, to see to it that his sympathies and influence were always on the side of the rich, the well-dressed, the respectable and the strong, and to maintain a wide distinction between himself and the poor, disreputable and ill-clad, and, thirdly, to bear always, especially when in court or about the government building, an important and wise demeanor.

He felt, indeed, that in becoming an Assistant United States District Attorney he had become something more than a mere man; that because a paper had been given him with an eagle printed on it and gilt seal, a paper on which his name and the words by which he was designated had been written, he had become something more than a mere human being.

The effect of all this was revealed in the look with which he now regarded Marriott.

Marriott, however, did not look at Dalrymple; he wished Dalrymple to feel the contempt he had for him, and after a moment he arose and addressed the commissioner.

The commissioner straightened himself in his chair; his face was very long and very solemn. He did not listen to what Marriott was saying; having conferred with Dalrymple before the hearing and read a decision which Dalrymple had pointed out to him in a calf-bound report, he was now arranging in his mind the decision he intended to give presently.

Marriott, of course, realized the hopelessness of his case, but he did not think it becoming to give in so easily, or, at least, without making a speech. He began to argue, but Wilkinson interrupted him and said:

"This whole question is fully discussed in the Yarborough case, where the court held that in a removal proceeding no testimony can be presented in behalf of the defence."

Then Wilkinson announced his decision, saying that Marriott's witnesses could be heard at the proper time and place—that is, on the trial, where he said the rights of the defendants would be fully conserved. Feeling that his use of this word "conserved" was happy and appropriate and had a legal sound, he repeated it several times, and concluded by saying:

"The defendants will be remanded to the custody of the marshal for removal."

Railroaded to Jail

The marshal and his deputies tapped the prisoners on the shoulders. Just then there was a slight commotion; Gibbs had pushed by the bailiff and was coming forward. He came straight up to the men. The marshal put out a hand to press him back, but Marriott said:

"Oh, let him talk to them a minute. Good God——!"

The marshal glared at Marriott, and then gave way.

"But he wants to be quick about it," he threatened.

Gibbs leaned over Mason's shoulder.

"Well, Joe," he said.

"I'm kangarooed, Dan," said Mason.

"It looks that way," said Gibbs.

"Dan, I want you to do something for me—I want you to send me some tobacco. You know you can get those clippings in pound packages; they only cost a quarter."

Gibbs looked hurt.

"Joe," he said, "I've known you for forty years, and that's the only mean thing you ever said to me."

"Well, don't get sore, Dan," Mason said. "I knew you would—only——"

The marshal cut them short and marched the prisoners out of the courtroom. Outside in the street the prison van was waiting, the van that had been ordered before the hearing, to take the prisoners to the station.

TO BE CONTINUED.

DAILY PUZZLE PICTURE

Sports and Games

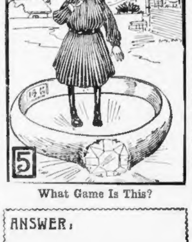
ROSY! COME HERE THIS MINUTE
5

What Game Is This?

ANSWER: ....

ONE of these puzzle pictures is published daily in the BOSTON AMERICAN. Twenty dollars in prizes will be given weekly for the best answers.

The $20 in prizes will be divided as follows:

First prize	$10
Second prize	5
Five prizes of $1 each	5
Total	$20

Cut out the puzzle picture each day, write your answer on each, and mail the complete set of seven to the Puzzle Editor, BOSTON AMERICAN, No. 80 Summer street, with your best suggestion as to what you would like to see in the BOSTON SUNDAY AMERICAN.

Where lists are equally correct the prizes will be given to those making the best suggestions.

The list of prize-winners of last week's contest, together with the final picture in this week's series, will be printed in next SUNDAY'S BOSTON AMERICAN.

Hints on Health and Beauty

By the Professor

SQUARE SHOULDERS

DEAR PROFESSOR:
I have my left shoulder lower than the right. Will you please kindly tell me how I can get both alike?
SWELL.

HANGING from the horizontal bar with the left hand will develop the left shoulder, as also the following: Let the left arm hang limply in front; sweep it outward and upward, fully extended always; pass it across the front close to the face, and as you lower it toward the right side bend the body in the same direction until the hand reaches the knee or lower, if possible. It is the exercise in extending the shoulder muscles that counts.

TO WHITEN HANDS

DEAR PROFESSOR:
Will you please tell me of something which will whiten my hands. I do my own housework with the exception of the washing. I would like to have you tell me of something for swollen eyes. Whenever I cry I cannot attend my work the next day on account of my eyes being so swollen.
A CONSTANT READER.

BUTTERMILK and lemon juice are both good whiteners of the hands, but on account of your hands being subjected to housework you need something more softening, which you will find in a mixture of lemon juice and glycerine, equal parts. Witch hazel is excellent for the eyes, but under the circumstances you mention I should say that the best remedy by far is not to cry. It is probably the rubbing of the eyes instead of the mere shedding of tears that so affects your eyes. At any rate, if you bind on a thick cloth, wet with witch hazel, diluted one-half with hot water, you will obtain great relief.

Woman and Her Watch

WATCHMAKERS say it's amazing women have timepieces that go at all, in view of the fact that about five women in a hundred remember to wind their watches at the proper time. The average woman looks on the winding of a watch either as a ceremony to be performed only on gala days or as a pastime that will do well enough as a stop-gap for idle moments, but must not be permitted to interfere with the serious things of life. The explanation probably is that she doesn't wear it every day.

Bows Made of Chamois

AMONG the novelties in chamois skin are little butterfly bows to be worn with the embroidered linen collars. Also little string ties one-half inch wide, which tie in a small bow.

Dorothy Dix Says Teach Your Girls to Be Good Wives

By Dorothy Dix

A YOUNG man who is about to plunge into matrimony, and who desires to be happy, though married, writes asking me how he can train his wife into being the ideal helpmeet that is every man's ideal.

To this I should like to respond, "Son, marry a girl who is already trained to be a good wife," but I fear that this advice would doom him to celibacy, for it is a sad fact that few mothers consider it worth their while to teach their daughters any of the arts and graces that fit them offhand for matrimony.

We have schools of acting, in which girls are trained to become Lady Macbeth and Florodora sextettes; schools of music, in which they are taught to become high C prima donnas; schools of stenography and typewriting and bookkeeping, in which they are taught to become business women; but there are no schools in which they are taught the greatest profession of all—how to become a good wife.

Trusting to Luck

We chuck our girls into marriage as ignorant as a baby of all that it takes to make a happy, comfortable and prosperous home, and we trust to luck instead of teaching to give them inspiration to deal with the situation that requires the skill of a chef, the shrewd financing of a Wall street broker, and the diplomacy of an ambassador to the Court of the Mikado.

Now every man who marries a woman and spends the balance of his life working to support her has a right to expect a run for his money. He has a right to demand that she shall be a pleasant companion, a sensible administrator of his finances and a good housekeeper.

There is not one of these counts on which any woman of average intelligence and bodily health cannot make good, if she will, and a man is just as weak and foolish if he lets his wife default on her part of the marriage contract as he is if he lets his business partner throw all the work on him and absorb all the profits and perquisites of the firm, or if he lets his employes slight their jobs.

Nor need he be tyrannical and disagreeable about it. He need only use a little tact and firmness, and make his wife understand from the beginning of their honeymoon that he expects certain things of her, as a mater of course. Women always live up to their blue china, which makes it a comparatively easy matter to deal with them.

Brides Are in Love

Here and there, of course, a man has the ill luck to espouse a shrew or an idiot that is amenable neither to kindness nor logic, but for the most part brides are deeply in love with their husbands, honestly anxious to make them happy and to please them, and it is a man's own fault if he does not mold this pliant and plastic material to his own liking.

It is a man's own fault, for instance, if his wife is not a companion to him. To begin with he selected her and if he chose a doll whose head was stuffed with sawdust instead of brains, it was his own doing. If, however, he picked out a fairly intelligent woman, it is up to him to develop her along the line in which he is interested.

Nor is this hard to do. Every woman is flattered to death by a man talking to her as if she was his equal, and confiding his hopes and plans and ambitions to her.

There is not one woman in a million who would not gladly abandon reading Laura Jean Libbey and the Duchess for Darwin and Maeterlinck if her husband made her his companion in his scientific and philosophical studies, or who would fail to take a burning heart interest in the price of salt codfish or the brokerage line if her particular John cared to discuss his business with her.

Leave Wife Out

It is because men leave their wives so completely out of their real interest in life that so few women are companions to their husbands.

The only subject that the average couple have in common are their children and the monthly bills.

Hence the dulness of married life, and the prevalence of the domestic spat, because either subject always affords sufficient provocation for a shindy.

It is also true that it's a man's fault if his wife is extravagant and doesn't understand the value of money. Except in rare cases a girl never has any money before she is married. Everything she has had has been given to her, and she is absolutely ignorant of the purchasing power of a dollar.

The first money she ever handle[illegible] is her husband's salary, and it is his bu[illegible] to teach her how to get the most ou[illegible] how to save, and why it is wise [illegible] a young couple to lay up someth[illegible] rainy day, or to be ready to [illegible] vantage of some opportunity that [illegible] to the man.

Women are nearly all good [illegible] when they have the chance, a[illegible] nothing short of stupidity that [illegible] men fail to take advantage of t[illegible] that is rusting out at their own h[illegible]

A Husband's Rights

As for a woman being a good housekeeper, a man has simply the right to demand that of his wife, and the first time [illegible] bride sets her husband down to a meal that would be a menace to the stomach of an ostrich he ought, if he values his future health and happiness, to raise such a [illegible] that she will never dare to do it [illegible] In these days of cook books there i[illegible] cuse for anybody who can read n[illegible] ing the art of preparing food prop[illegible] a man is an idiot and a weakling [illegible] doesn't force his wife to learn how to cook if she can't be persuaded or cajoled into doing it.

If she won't learn to keep house properly, if she hasn't enough love for her husband to make her want to render some return for all he does for her, and if she is too slothful and lazy to do her duty, the man is perfectly justified in sending her back home and suing her parents for palming off a gold brick on an unsuspecting party.

A little tact, a little firmness, a little playing on woman's vanity, which is a harp with a thousand strings, a little appeal to the heart—pooh! It's dead easy to manage a wife, and stupid is the man who hasn't the wit to do it.

TOMORROW'S BEST BARGAINS IN BOSTON'S BIG STORES

MacDonnell will sell all day Saturday at their Tremont Temple store a lot of white madras waists, long sleeves, button front, at 98 cents each. These waists are really worth $1.50. Any left Monday will be marked back to the original price.

Butler's will have a bargain in children's underwear which will appeal to mothers. Heavy fleece lined vest and pants, regularly sold for 29 cents, will be reduced to 19 cents to-morrow.

Wolf's "My Clothier" will sell misses' coats, such as always retail at $7.50, for $4.98, made of smart mixtures, in medium shades, full auto back, velvet collar and cuffs, sizes fourteen to twenty years.

Felt hats in the popular "Marlboro" shape, trimmed with large silk bows, edged with velvet, in black and all the season's best colors, worth $2.50, will sell at R. H. White Co.'s to-morrow for $1.49.

Houghton & Dutton Co. among other exceptional values in the cotton underwear department will offer 79-cent flannelette gowns, made of good material, in dainty shades of pink and blue, with wide yoke, scolloped collar and flowing cuffs, for 45 cents.

Swansdown flannel, suitable material for the fashioning of kimonas, dressing sacques, wrappers, etc., regular 17-cent goods, will sell at Bacon's for 11 cents a yard.

Vorenberg's will put on sale to-morrow a lot of soup ladles, Rogers A1 plate, in fancy patterns, which they have reduced from $2 to 98 cents.

The housewife will find a bargain in heavy linen toweling at Gilchrist Co.'s to-morrow. The regular price of this quality is 18 cents, but it will be on sale all day Saturday for 12½ cents a yard.

At Meyer Jonasson & Co.'s to-morrow you will find for $6.50 imported white messaline waists, made with three-quarter-length sleeves, button back and beautifully trimmed with filet lace and baby Irish medallion. They are regular $10 waists.

Delicious Sheldon table pears have been reduced for to-morrow's sale only from 35 cents to 19 cents a dozen in the grocery department at Henry Siegel Co.'s.

ADVICE TO THE LOVELORN

By Beatrice Fairfax

A NATURAL RESULT

DEAR MISS FAIRFAX:
I met a young man at a party, and a few days later he called on me. I asked him to take me to the theatre, which he did, but afterward said he thought me a very nervy girl. I took this remark pleasantly.

My sister, who is much younger than I, insisted upon remaining in the parlor, I took him out on the veranda, where we would be alone.

My father, at 9:45, told me I must wish my friend good night. I wished him good night, and he promised to call on the following Wednesday to take me to the theatre, which I had again asked him to do, but he failed to come, and wrote me a letter, saying he was called out of town and could not say when he would return. My mother says this should end the acquaintance. Will you please tell me who is to blame, my family or him, and kindly tell me if it was proper for my sister, who is a high school girl, to insist upon remaining in the parlor during his call, and oblige, I. H.

I THINK, my dear, that you are the only one to blame for the loss of his friendship. You should not have asked him to take you to the theatre. Men like to give their own invitations, especially when it costs money. Quarter of ten was rather early, but it is much better to be too early than too late, and your father was simply looking after your own interest. Your sister should not bother you by hanging around when you have guests.

A VICTIM OF FALSEHOOD

DEAR MISS FAIRFAX:
Out here where I live there are a number of young people all about the same age, and although we all go together we have our favorites. I have been going with one of the boys for quite some time, although I have been with the others once or twice (for a short walk only) and then just met them accidentally. Last week when my friend came to see me, as we had arranged, we went out. On our return I thought he acted cool. I asked him when he could come again as I generally did on leaving him, and he said he would telephone me. I received neither mail nor message from him. After waiting almost a week, meeting him with several of the other boys, I called him aside to find out what had been the cause of his silence. In answer, he said that Arthur had told him he was going with me and that was why I had not heard from him, as he did not want to interfere. I told him I had been out with Arthur but twice, and that was accidentally. I haven't seen him since. Will you give your kind advice, as I love him very dearly?
AN ANXIOUS GARWOOD GIRL.

IT is too bad that you should suffer for no cause. If you denied emphatically having gone out with the other man more than once or twice, your friend should believe you. No doubt he is a little bit jealous and finds it hard to get over it. I think that if you act just as usual and treat him just as you have always done he will get over it in time.

A Remedy for Ants

IT is said that an effectual cure for the ants that are the bane of many a good housekeeper is to melt together in an earthenware vessel a quarter of a pound of sulphur and two ounces of potash. When cold pulverize and sprinkle in the haunts of the sluggard's example. If the ants will not flee from this mixture be sure the housekeeper will during the somewhat choky melting process.

Face Wrinkles

Your age is exaggerated by crow's feet, furrows and other disfiguring lines about the nose, mouth and eyes. By the Woodbury Method all wrinkles and lines are entirely removed and the texture of the skin is restored to a soft, smooth, velvety condition. Call or write Dept. K for information free.

THE John H. Woodbury Dermatological INSTITUTE
38 Winter Street,
Boston.

QUINCY FOLK TO FIGHT FOR FINED PASTOR

Police Scored for Arrest of Edwin H. Hardy in Cleveland.

TRIP TO THE TENDERLOIN

QUINCY, Oct. 18.—The residents of this city are thoroughly aroused over the reported arrest and fining of Rev. Edwin N. Hardy in Cleveland and intend to fight the case. Mr. Hardy was a delegate to the Congregational Triennial Council and was making a study of life in Cleveland's tenderloin.

He is pastor of the Bethany Congregational Church here, having taken charge in 1895. He came from the Holliston Congregational Church, Holliston. For many years he was connected with the Phillips Church, South Boston. Mr. [illegible]rdy received his education at Amherst [illegible]d prepared for the ministry at the Hartford Seminary. He has a wife and three children, N. Phillips, age fourteen; Miriam, age eight, and Christine, age four. He was married in Westboro to Miss Helen Severy in 1890.

His parishioners, as well as his fellow delegates, declare that Mr. Hardy is the victim of overzealousness on the part of the police. In speaking of the case Rev. H[illegible] said: "I have been studying so[illegible]y for years. Little opportunity was [illegible]d me in my home town, and being a [illegible] to the conference here, I concluded Cleveland would be the best place [illegible] me my investigations. [illegible] as innocent of any intentional [illegible] as a child. I was returning to my [illegible] when a woman spoke to me. She [illegible]d ill and I was interested. I went [illegible] her to talk and study the case. I [illegible] immediately that the woman was partially intoxicated and left at once. I did give her money, but it was because of her claim that she was destitute.

Notable Medical Discovery

Of Special Value to Many Here in Boston.

The progress made in medicine during the last few years has been as a whole general rather than specific.

One of the most notable discoveries and one that undoubtedly appeals more than anything else to many people here in Boston is the combination of stomach remedies in the Mi-o-na treatment. This prescription has worked wonders, and there is now no excuse for anyone suffering with indigestion or weak stomach.

It acts specificially upon the muscles of the stomach and bowels, strengthening and stimulating them so that they readily take care of the food that is eaten. It also increases the flow of gastric juices, thus getting from the food the nourishment that is necessary for health and energy.

The symptoms of indigestion are numerous, such as distress after eating, flatulence, heart-burn, sick headaches, dizziness and irritability. These are all dispelled by a few doses of Mi-o-na when the trouble is recent, but just as surely in long standing and chronic cases if the treatment is followed for a reasonable length of time.

Do not think because of the quick benefits derived from the use of Mi-o-na that it is merely a temporary agent. It is a remedy that cures by making over the weak stomach into a strong one.

Mi-o-na is sold by druggists everywhere for 50 cents, and we positively guarantee to refund your money should you purchase a box and be dissatisfied with results. Write for free sample, addressing Booth's Mi-o-na, Box 977, Buffalo, N. Y.

HUB MOTORISTS BREAK RECORDS IN HARD TESTS

Henshaw in Electric Runabout and McNamara in Premier Startle the Auto World.

BY J. C. KERRISON.

The distinction of having been the first man to drive a stock electric runabout from city to city, namely Boston to Gloucester, and return on one charging has been captured by Charles S. Henshaw, and not only that but he yesterday likewise annexed the local mileage record for an electric runabout, his total mileage for the day, on one charging of his batteries, being ten and one-eighth miles.

In his round trip from Boston to Gloucester, the stock Columbus Stanhope runabout showed a total mileage of 74.7, the additional mileage having been made after his return, and without anything whatever being done to the machine.

Many have contended that the average mileage of an electric vehicle on one charge was not over fifty miles, and yet here was a plain, unvarnished exemplification of what the average person may do with such a car, for be it known Mr. Henshaw is by no means an expert with electrics, his strong forte being in the driving of gasoline cars.

Judges Followed Car.

The performance, unlike many others, was made in public view, it being watched by a party consisting of Messrs. Louis J. Kaiser, J. L. Murphy, J. W. Beals, Jr., Peter Thompson and the writer, who followed the electric every inch of the way in the big Haynes car. The work of the electric was exceptionally good, it being absolutely faultless, the only mishap being the cutting of a shoe on one of the rear wheels at Phillips Beach. Of course, this had no effect upon the motor or the batteries and was something liable to happen to any car at any time and anywhere.

The start was made from in front of the State House, and the run to Gloucester, a distance of thirty-five miles, made in slightly over three hours. The route, as is well known, is what might be termed one of a diversified roadway, macadam predominating, but there likewise being a liberal amount of cobble stones, especially when the trip is taken through Charlestown and Chelsea as was this one. Then there was more or less road under construction, while the hills encountered made it what might really be considered an admirable course on which to test the mileage abilities of any electric vehicle.

Went Over 100 Miles.

On the return the same course was followed to Broadway, Revere, where, instead of turning toward Chelsea, the boulevard was followed to Somerville, and thence the route lay through that city to Harvard square, down Massachusetts avenue to Mr. Henshaw's establishment on Massachusetts avenue, where the odometer showed 74.7 miles for the round trip. The car was then performing so admirable that Mr. Henshaw determined to go for the mileage record, and until the odometer showed a total of 101⅛ miles he drove the car along Boylston, Arlington, Beacon streets and Massachusetts avenue. When a halt was called the batteries were sufficiently strong as to propel the car at an average of at least seven miles an hour. This pace, however, Mr. Henshaw considered as being too low to satisfy one with the ability of the car, and so he concluded his work.

The car used was a stock runabout in every shape and manner, it being equipped exactly as it is when delivered to a customer, and its performance will do much toward increasing the local interest in the electric as a vehicle of pleasure, not alone to work, but for an average long run into the country.

* * *

With the high speed clutch and the bonnet sealed so that it was absolutely impossible to get at the mechanical parts without breaking the seal, Roy McNamara yesterday drove the Premier runabout from Boston to New York and return in 23h. 24m. elapsed time and 20h. 27m. actual running time. The performance was a most admirable one, one that is looked upon with considerable respect, for while sealed clutch and bonnet tests between here and New York have been more or less frequent, the round trip has never been made in such excellent time. The car used was a regular stock car, there having been no change whatever made for this trip.

It was 3:58 o'clock yesterday morning when, having affixed the seals to the car, Secretary Fortescue of the Bay State Automobile Association sent Roy McNamara and his companion, George Preston, off on their trip to the Great White City. Nothing of import happened during the outward trip, the car being checked in at the Motor Circle in that city at 1:01 by Mr. Chase of Motor. After lunch, or to be more precise, at 3:34, Photographer Larzanack gave the word for the return trip, which was completed at 3:34 o'clock this morning, Secretary Fortescue being on hand to receive the car and inspect the seals. These latter he pronounced the same as those affixed by him just prior to the start. At the start in Boston, Henry L. Joynson, local manager of the Premier, watched the work with interest and then took a train to New York, where he witnessed the arrival of the car, returning to Boston in season to witness the finish in the wee sma' hours of this morning. He, like the motor men, had rather a strenuous day's work.

The car performed well throughout, McNamara experiencing no trouble whatever in ascending the steep grade with his high speed clutch in mesh. Even Spencer Hill, that great bugbear of motorists, possessed no terror for him, the car taking the ascent in good shape.

The trip was certainly a trying one, and displayed in no uncertain manner the high qualities of the Premier car.

BEHEADED BY IRON BUCKET

Decapitated and shorn of his right arm by the sharp edge of a huge iron bucket, was the ghastly fate that befell Peter Mullen in the pit of the new coal elevator of the New York, New Haven & Hartford Railroad on Fourth street, South Boston.

With other workmen Mullen was loading an endless chain of buckets that run on complicated sprocket wheels from the pit to the chutes, whence the coal is loaded on the cars. In stooping to pick up a lantern Mullen lost his balance and fell over into the mechanism of the chain.

Mullen was thirty-five and lived at 184 Fourth street with his wife and three children.

AGED WOMAN KILLED BY PRINCE'S AUTO

HAMBURG, Oct. 18.—Prince von Buelow, the imperial chancellor, was in a fatal automobile accident near here yesterday. The Prince has been spending a few days at Kleinflottbeck since his return from Norderney. He started for Hamburg to-day and hired an auto cab to take him to the residence of the burgomaster. While on the way an aged woman tried to cross the road in front of the machine, but became confused and was run down and killed before the cab could be stopped.

BAR WIVES AT NIGHT SCHOOLS

FALL RIVER, Oct. 18.—The members of the school committee do not seem to be in sympathy with one of the Rooseveltian theories, judging from their latest action in deciding to give no more places as night school teachers to married women.

For many years it has been the practice to engage many of the evening teachers without reference to whether they had been guilty of matrimony or not, but now all this is to be changed, and any woman who has had the good fortune to have hitched on to a husband can stay at home with him, prepare his supper and his slippers and take her trick at the rocking cradle, instead of leaving the old man at home to do it while she goes out to earn pin money by imparting knowledge to other people's children at from $6 to $12 per week.

EIGHTEEN PERISH ON WRECKED VESSEL

EDINBURGH, Oct. 18.—But three out of a crew of twenty-one have been saved from the Danish steamship Alfred Erlandsen, which went ashore near St. Abbs Head late yesterday and was battered to pieces by the surf during the night.

It pays to be particular about yarn quality, and particular women use the Fleisher Yarns. Experience has taught them that they can rely upon Fleisher quality. To insure uniformity, only the best wools are used and every process is supervised by experts. The Fleisher Yarns are even, lofty, elastic and are dyed in all the wanted shades.

The Fleisher Yarns stand the test of wear and wash.

Germantown Zephyr
Knitting Worsted
Shetland Floss
Dresden Saxony
Spanish Worsted
Ice Wool
Shetland Zephyr
Pamela Shetland
Spiral Yarn
Cashmere Yarn

THE FLEISHER'S WORSTED BEST YARNS

Babies' Sacque and Cap

Sacque requires five skeins of pink, one skein cream-white; cap—two skeins of pink, one skein cream-white **Fleisher's Dresden Saxony.** This is a very smooth, elastic yarn possessing great warmth. Garments made of it are soft and dainty and will stand frequent washing. Full directions for making in "Fleisher's Knitting and Crocheting Manual."

Whether you want Knitting Worsted, Saxony, Germantown, Shetland Floss, Spanish or Ice Wool, etc., be sure the Fleisher trade-mark ticket is on every skein. It is placed there for your protection. It is a personal pledge of quality. A substitute may mean failure. Insist on seeing the Fleisher trade-mark and be sure.

For sale at most good stores. If your dealer does not carry them, ask him to order them for you. He will do so if you insist.

Washing Does Not Injure the Fleisher Yarns

September 8, 1907.

"The Fleisher Yarns are softer after washing than any others I have ever used. They do not shrink though washed many times." Mrs. L. ——— Fredonia, N. Y.

Save this Coupon 73

This coupon, when accompanied by 28 trade-mark tickets from the Fleisher Yarns and 5 cents for postage, entitles you to a copy of "Fleisher's Knitting and Crocheting Manual," invaluable to beginner and expert. Contains photographic illustrations of new and staple garments, with directions for making. Teaches knitting and crocheting by the quickest method, made easy by illustrated stitches. Price, without tickets, 18 cents and this coupon.

S. B. & B. W. Fleisher, Philadelphia.

ENDS HER LIFE, BIBLE IN HAND

Clasping an open Bible in her right hand and leaving directions that her body be sold for dissection for not less than $35, Mrs. Mildred Smith, about twenty-seven years old and a member of a respectable Hebrew family living in the West End, killed herself at her lodgings at No. 4 Nassau street, South End, by taking strychnine. Although a married woman, Mrs. Smith had been living with a Chinaman named John Mikado or John Wong for the past three weeks and it is believed that the knowledge that he was to leave her drove her to take her own life. Two weeks ago Mrs. Smith and the life.

200,000 Trading Stamps given away free. See the SUNDAY AMERICAN for full particulars.

MUNYON'S

Free Distribution Begins This Morning

10,000 Bottles of His Guaranteed Rheumatism Cure to Be Given Away at The Boston American

EVERYBODY INVITED TO GET A FREE BOTTLE

His Honest Efforts to Prove the Efficacy of His Remedy Should Meet With Public Support

Distribution From 8 in the Morning Until 7 at Night

To-day Prof. Munyon began his distribution of 10,000 vials of his Rheumatism Remedy from The Boston American Office, requesting the newspapers of the city to investigate and publish the results in each case, as reported to them—either good or bad. In this way Prof. Munyon proposes to prove the efficacy of his Rheumatism Remedy before asking the public to spend one cent. Never before in the history of medicine has there been a physician or company who have dared to risk their reputation in an actual test of the remedies by the people. Such unbounded faith in the virtue of their medicine, as shown by the Munyon company, at once gives the public confidence. No doubt, thousands who have given up all hope of being relieved will be tempted to try this remedy.

During the past ten years Prof. Munyon has given away free millions of bottles of his cures from leading druggists and dealers all over the country. What a contrast between this honest method of proving the virtue of his remedies and others, who promise so much, but always ask the patients for money in advance.

If you are afflicted with any disease ask your druggist for a Munyon cure.

Rheumatism Cure.

Munyon's Rheumatism Cure is guaranteed to cure rheumatism in any part of the body. Acute or muscular rheumatism can be cured in from one to five days. It speedily cures shooting pains, sciatica, lumbago and all rheumatic pains in the back, hips and loins. It seldom fails to give relief after one or two doses, and almost invariably cures before one bottle has been used.

3X Rheumatic Cure

Where our regular 25c Rheumatism Remedy fails to cure we strongly recommend our 3X Rheumatism Cure, which has been prepared expressly for chronic and obstinate cases. This remedy should be used in every instance where the joints are stiff or swollen, or have become chalky. It is especially recommended for lame backs, sciatic pains, lumbago, swollen limbs and where there is great inflammation. It is put up in a large bottle and sells for $1.00.

I want every chronic rheumatic to throw away all medicines, all liniments, all plasters, and give MUNYON'S 3X RHEUMATISM CURE a trial. No matter what your doctor may say, no matter what your druggist may say, no matter what your friends may say, no matter how prejudiced you may be against all advertised remedies, go at once to your druggist and get a bottle of the 3X RHEUMATISM CURE. (He will get it for you if he has none in stock.) There are 160 doses in a bottle, and as one lady says, "Every tablet is worth more than a diamond of the same size." A few doses will take away all aches and pains, and a cure generally follows before one bottle is used.

Remember, this remedy contains no salicylic acid, no opium, cocaine, morphine or other harmful drugs. It is put up under the guarantee of the Pure Food and Drug Act.—MUNYON.

3X Kidney Cure.

Most people suffer more or less with their kidneys. Why not take a bottle of Munyon's Kidney Cure and avert the torture of diabetes and Bright's disease? Cures pains in the back, loins or groins, from kidney disease, dropsy of the feet and limbs, frequent desire to pass water, dark-colored and turpid urine, sediment in the urine and diabetes. Price 25 cents. For chronic and serious cases we recommend the 3X Kidney Cure, 160 doses, price $1.

Stomach and Dyspepsia Cure.

Munyon's Stomach and Dyspepsia Cure cures all forms of indigestion and stomach troubles such as rising of food, distress after eating, shortness of breath and all affections of the heart caused by indigestion, wind on the stomach, bad taste, offensive breath, loss of appetite, faintness or weakness of stomach, coated tongue, heartburn, shooting pains in the stomach, constipation, dizziness, faintness and lack of energy. Price 25 cents. For chronic cases use the 3X Dyspepsia Cure, 160 doses, price $1.

Munyon's Nerve Cure cures all the symptoms of nervous exhaustion, such as depressed spirits, failure of memory, restless or sleepless nights, pains in the head and dizziness. It cures general debility, stimulates and strengthens the nerves and tones up the whole system. Price 25 cents. For chronic cases use the 3X Nerve Cure, 160 doses, price $1.

Liver Cure.

Munyon's Liver Cure corrects headache, biliousness, jaundice, constipation and all liver diseases. Price 25 cents. For chronic cases use the 3X Liver Cure, 160 doses, price $1.

Munyon's Cold Cure prevents pneumonia and breaks up a cold in a few hours. Price 25 cents. For chronic cases use the 3X Cold and Cough Cure, 160 doses, price $1.

Munyon's Female Remedies are a boon to all women. Price 25 cents.

Munyon's Headache Cure stops headache in three minutes. Price 25 cents.

Munyon's Pile Ointment cures all forms of piles. Price 25 cents.

Munyon's Asthma Herbs, guaranteed to relieve asthma in three minutes and cure in a few days. Price $1.

Munyon's Blood Cure eradicates all impurities from the blood. Price 25 cents. Serious cases use the 3X Blood Cure, 160 doses, price $1.

Munyon's Vitalizer imparts new life, restores lost powers to weak and debilitated men. Price $1.

INSURANCE FOR TEXTILE MEN

PROVIDENCE, Oct. 18.—The United Textile Workers of America, in session here, has referred the question of going into industrial insurance to the incoming executive council, with power to act. It has referred to the various local unions for a referendum vote, the proposition to increase the per capita tax.

A resolution was adopted urging such amendments to the laws of the various States as "shall secure for any employe injured through no fault of his own while following his occupation adequate compensation." This resolution came from the New Bedford delegation.

Upon the request of the National American Women's Suffrage Association, a resolution was adopted expressing belief in the principle of equal pay for equal work for women and men and equal enfranchisement of women with men.

200,000 Trading Stamps given away free. See the SUNDAY AMERICAN for full particulars.

6 KILLED IN TROLLEY CRASH

CHATTANOOGA, Tenn., Oct. 18.—In a head-on collision between two street cars here early to-day, six were killed and many passengers injured.

Meet Me Face to Face

I Am Alive--

but not kicking—business is too good. Besides the

HAT FREE

I am going to give away the DRESS SUIT CASE again with every suit.

FREE A $3.50 Dress Suit Case

Don't you think, Mr. Man, that because I sell my clothing at $6.66 that it is cheap clothing—not on your life. I am the manufacturer of fine clothing that I am now selling you direct for the same price that I used to charge the retailer. When he charged you $15 and $18 for my suit you didn't think it a cheap suit—not on your life. It's the same suit now at 6.66

Suits, Overcoats and Raincoats

6.66

Don't think of buying a Raincoat until you have seen mine—tailor made with all the swellest style. Compare my raincoats with the ones sold on this street for $15 and $20—that's all I ask.

Meet Me Face to Face

My clothing is all man-made and hand-tailored in the best materials, Cheviots, Serges, Cassimeres and Worsteds, and fit all kinds of men, in sizes from 33 to 48, regulars, stouts and slims, and, remember, they are $15.00 and $18.00 values. Mail orders. Send measurements.

6.66

Roxbury's Biggest Department Store

Rochester Clothing Co.
2170 Washington Street
Opp. W. & A. Bacon's

Which I have just opened, and to please my women customers I will sell a man-made, hand-tailored coat suit, made to sell at $15 and $18, for my new famous price of $6.66; only one suit to a customer and none sold to dealers.

Men's Clothing at 6.66
Boys' Suits 1.98

These suits are made from the remnants of my finest men's clothing, and are sold without regard to profit.

Boys' Pants 29c
Boys' Overcoats 1.98

Rochester Clothing Co.

106 SUMMER ST. **Open Evenings**

AMUSEMENTS.

KEITH'S

House Opens 1:30 P. M. Seats Reserved (Except 2d Balcony)

On Sale One Week in Advance. Phone Orders Held Until 2 and 7:30

"The Best Vaudeville—In the Past, At Present and In the Future"

NANCE O'NEIL

McKee Rankin and Co. in "The Jewess"

(At 3:30 and 9:15)

KITTY TRANEY
The Juggling Equestrienne

GENARO AND BAILEY
The "Best Ever" Dancers

PAULINETTI AND PIQUO
Unexcelled Acrobatic Eccentricians

WATERBURY BROS. AND TENNEY
The Inimitable Instrumental Trio

HOWARD AND HOWARD
"The Messenger Boy and the Thespian"

FIVE MADCAPS
Sensational Dancers

AND OTHERS

Next Week—"The Songbirds"

TREMONT KLAW & ERLANGER

★ ADVANCED VAUDEVILLE ★

Houses Crowded to Hear

THE "PICCADILLY CHAPPIE"

CLAIRE ROMAINE

Sing

"I Haven't Told My Mother Up to Now."

Last times of the

DOG AND MONKEY ACTORS

Seats on sale week in advance.
Sunday—Concert. Monday—London Models.

GLOBE Mat. Sat. 25-50
Eve'gs 25-35-50-75

FISKE O'HARA

The Irish Tenor In

A Romantic Irish Play

DION O'DARE

Hear O'Hara Sing
MARY'S HEART IS IRISH
SEE SAW—MAVOURNEEN

Mon. Mat.—DOROTHY VERNON OF HADDON HALL
Sunday Night—Big 25-50c Concert

PARK THEATRE Ev'gs at 8. Mats. Wed. and Sat. at 2.

"A revelation."—Herald.

CHARLES FROHMAN PRESENTS

MARIE DORO In the New Success **The Morals Of Marcus**

SEATS SELLING FOR 2 WEEKS.

HOWARD

Bewitching Beauties of the Sam Devere Burlesque Co., as nifty and slick a bundle of skirts as ever tripped the lumber. Take your choice. Always something doing from 1 till 11. Smoking allowed.

COLUMBIA DAILY MATS.

AMATEURS TO-NIGHT

BRIGADIER BURLESQUERS

AMUSEMENTS.

All the Way by Water BETWEEN BOSTON and **New York**

THE METROPOLITAN LINE

New Express Triple-Screw Turbine Steel Steamships

Harvard and Yale

An entirely new service—route via the Atlantic Ocean and Long Island Sound—fastest and most luxurious steamship service in America—leave India Wharf, Boston, week days only, 5 P. M.; leave New York, Pier 45, N. R., foot West 10th Street, same hour—due either city 8 o'clock following morning, music, daintily furnished staterooms with bath, cafe on hurricane deck, lounging, reading and writing rooms, meals à la carte.

Tickets and staterooms in either direction at 340 Washington St. and India Wharf, Boston. Phone No. 1440 Fort Hill.

Express service for freight and automobiles.

BOSTON THEATRE

LINDSAY MORISON..................Manager

UNPRECEDENTED SUCCESS

EDWARD E. KIDDER'S

"SKY FARM"

MATS. AT 2. 25c, 50c EVENINGS AT 8. 25c, 50c, 75c

Gallery 15c

OCT. 21—Second Week, "SKY FARM."

SUNDAY EVENINGS BOSTON'S BEST AND BIGGEST CONCERT.

COLONIAL THEATRE

TO-NIGHT AT 8

Ziegfeld's Greatest Show

Dainty, Artistic

ANNA HELD

—IN—

The Parisian Model

As Played 400 Times in New York to the Largest Receipts Ever Recorded for a Musical Attraction.

Fashion Matinee Tomorrow at 2

Castle Sq Tel. Tremont 5
Branch Box Office 15 Winter St.

Mats. Tues., Wed. and Sat. at 2:15
Evenings at 8:15

Bellini's Italian Grand Opera

LA SONNAMBULA

Prices $1.00, 75c, 50c, 25c, 15c

Oct. 21—FRA DIAVOLO

HUB THEATRE Washington and Dover Sts.

Miles Bros. Moving Pictures and Illustrated Songs

Tamer Hopkins Brain Storm
Red Man's Way Spring Gun

Continuous Hour Shows, 1 to 11 P. M.

LADIES' ORCHESTRA.

Orchestra Seats 10c; Family Circle 5c

Two-Hour Concert Sunday Night

BOWDOIN SQUARE THEATRE

Every afternoon at 1:30. Every evening at 7:30.

Before the regular performance and between the acts an exhibition of the best moving pictures in Boston. Followed by the drama,

"WHEN THE WORLD SLEEPS"

Any seat in the house 25c.

Next Week—"Marked for Life."

PALACE

Parisian Widows Burlesquers and Continuous Vaudeville.
12:30 to 10:30 P. M.

AMUSEMENTS.

NEW ENGLAND

FOOD FAIR

AND

HOUSE FURNISHING EXPOSITION

AT MECHANICS BUILDING

ORPHANS' DAY

LAST 2 DAYS OF THE

U. S. MARINE BAND

TOMORROW AND SATURDAY ARE REQUEST DAYS.

SEND IN YOUR SELECTIONS.

OLD FASHIONED

ONE RING CIRCUS FREE

CHILDREN'S THEATRE FREE

PASSION PLAY (Motion Pictures) FREE

Illustrated Songs Free. Ceylon Govt. Exhibit Free. Mass. State Exhibit Free. Canada Govt. Exhibit Free. Women's Dept. Free.

A DIFFERENT SOUVENIR SPOON EVERY MORNING THIS WEEK

The first 1000 ladies purchasing tickets between 10 and 11 A. M. at Exhibition Hall entrance will each receive a handsome souvenir spoon.

25c ADMITS TO ALL ALL SHOWS FREE

MAJESTIC MATINEE TOMORROW

First Joint Appearance in Boston of

CECILIA

LOFTUS

LAWRANCE

D'ORSAY

—IN—

THE LANCERS

ALL-STAR CONCERT SUNDAY

HOLLIS ST. THEATRE

Ev'gs at 8:10. Wed. and Sat. Matinees at 2.

ONLY 11 MORE PERFORMANCES

ELEANOR ROBSON

(Liebler & Co., Managers.)

AS **SALOMY JANE**

BY PAUL ARMSTRONG

ORPHEUM

Twice Today at 2 and 8

17 HUMAN FLAGS

MOORE, COUNTISS CO.

FRANK FOGERTY

Chas. Wayne & Co., Blocksom and Burns, Welch, Francis & Co. and Other Big Acts.

Mat. 15 & 25c. A few at 50c.
Ev'gs, 15 to 75c.

GRAND OPERA HOUSE

Ev'gs at 8: 20c, 30c, 50c, 75c
Mats. Tues., Thurs., Sat. at 2. Mats. 1500 reserved 25c

THE GAMBLER OF THE WEST

Next Week—Child of the Regiment

LYCEUM Rentz-Santley Co.

Daily 2:15 and 8 P. M.

Orchestra Seat 25c. Tel. Ox. 30

WHOLE WORLD OF SPORTS COVERED FOR THE BOSTON AMERICAN BY ITS CORPS OF EXPERTS

CRIMSON TO PRACTICE AT BALTIMORE TO-DAY

BALTIMORE, Md., Oct. 18.—Ready to show the middies a few things in football the Harvard gridiron squad arrived this morning.

In the party were Appollonio, Barr, Butt, Cutting, Fish, Forster, Gilbert, Gilmore, Grant, Gray, Hoar, Houston, Inches, Kennard, Macdonald, Newhall, Nourse, Parker M. Peirce, W. Peirce, Rand, Robinson, Starr, Waterbury, Bird, Brock, and Lockwood; coaches, Crane and Osborne; trainer, Donovan; managers, Dutcher, Eggleston and Appleton, and W. H. MacKinnon of the Harvard Athletic Association.

The Cambridge boys had breakfast at the Hotel Belvidere and most of them took a jaunt to get limbered up. This afternoon they will get in a short practice at the Country Club.

The visitors will go to Annapolis to-morrow morning to take lunch at the navy mess. The game will be at 2:30 o'clock, after which the Harvard men will return to Annapolis. The evening will be spent at the theatre. After spending Sunday in Baltimore the team will return to Boston on the Federal express, leaving Baltimore at 6:35.

MIDDIES ARE FIT FOR HARD GAME TO-MORROW

ANNAPOLIS, Md., Oct. 18.—All the Middy kickers are in good shape for Saturday's game with Harvard. The practice was marked by the return of nearly all of the hospital squad to the game, and the coaches succeeded in putting so much life into the work that everyone is much encouraged, and it is freely said that the midshipmen are in shape to put up a hard game.

The navy contingent was particularly cheered by the return of Captain Douglas, and he appeared to be in fine trim, his bad leg is giving him little trouble. Dague and Burg, end and half-back respectively, were allowed a little work this afternoon, as were Clay and R. E. Jones, who have been out of the game for a few days. The navy may have the services of Mercer, the big guard of last season's team, and Leighton, sub-tackle, by Saturday. Mercer has a bad knee, has been getting into condition for several weeks, though not allowed in the line-up.

Seats for Harvard Alumni.

Leighton did not expect to play this year, but was induced to come out a few days ago and is rapidly getting into shape. Both may play a part of Saturday's game. The naval academy authorities have been asked to reserve seats in a bunch for about 250 Harvard alumni from Washington, Baltimore and other points in this vicinity, who will avail themselves of their first opportunity of seeing their team play at Annapolis.

Their request will be granted and a commodious stand reserved for them. The Crimson team will therefore be encouraged by the well-known cheers of their college. Lieutenant Byron A. Long, U. S. N., an old navy player, joined the navy squad to-day.

YALE ELEVEN LEAVES TO-DAY FOR NEW YORK

NEW HAVEN, Oct. 18.—Yale kickers will leave for New York to-day, remaining at the Murray Hill Hotel till to-morrow morning, when they will go to West Point for their annual game with the Cadets.

As a special preparation for the West Point game secret signal practice was ordered in the Yale gymnasium. Yale's team for the West Point match was announced as follows by Captain Bigelow:

Left end, Howard Jones; left tackle, Paige; left guard, Brides; center, Cooney; right guard, Goebel; right tackle, Capatin Bigelow; right end, Burch; quarter-back, Tad Jones; left half-back, Wylie; right half-back, Murphy; full-back, Coy.

Officials for the game, which is the most important in Eastern football since the season opened, were chosen as follows: Referee, A. C. Langford, Trinity College; umpire, W. H. Whiting, Cornell; timer, E. A. Morice, University of Pennsylvania.

Paige, who turned his ankle Monday, was out and will be able to line up at left tackle to-morrow. Bomar has been handled lightly since his head was cut last week, but he was in to-day's signal play, and will be given a try-out to-morrow.

The game with the Army will probably decide whether Bomar or Fred Murphy wins the honor of beginning the Harvard and Princeton games at right half-back. Bomar, who was on the second eleven last year, is faster and a better dodger and a quicker runner than Murphy. He is also a clever drop kicker, and since the crippling of Wheaton, there has been a scarcity of players able to drop field goals.

Murphy is the heavier, the better defensive player, and handles forward passes better. He is a basketball guard, and is therefore acquainted with the passing game. He is a nephew of Mike Murphy and was a member of the freshman eleven last year. Wylie will be chosen for left half-back and Coy full-back.

DARTMOUTH TEAM GOES TO PORTLAND

HANOVER, Oct. 18.—The Dartmouth football boys left for Portland to-day, where they will meet Maine to-morrow. The team went through the mountains to Fabyans, where they will take advantage of the five-hour wait and have signal practice on the ball field.

The team arrives at Portland at 8:30 p. m., where they will be quartered at the New Falmouth. The following men will go on the trip: Captain Glaze, Brusse, Baldwin, Tobin, Lang, R. Bankart, Kennedy, Schildmiller, Ingersoll, Stuart Marks, Poshon, Kelley, Rich, L. Bankart Robbins, Hawley, Dillingham, Saxton, De Angelis, Greenwood. Coaches, Dr. O'Connor, Dr. Bowler and Joe Gilman, Managers Lane and Clark.

Notes of the Harness Horses

Solly Wolfson has sold his pacing gelding Checkers, 2:18¼, former champion of the Franklin Field speedway, to Dr. LaDoux of New Bedford, where he is expected to wipe up all competitors in the driving club matinees.

There is a general wish that A. J. Furbush would fetch his star pacer Chief Wilkie out and tackle Al. Ray in the next matinee of the Mets. The latter has had it all his own way so far this Fall.

Chairman Joseph E. Swendeman of the race committee of the Dorchester Driving Club will be missed with his sweet little mare Genevieve in the balance of the matinees this year at Franklin Field speedway. He has sent her to the farm in Lexington, Mass. Her legion of admirers would like to see her lock horns just once, at least, with B. S. Dillon.

The report that John W. Linnehan had sold his trotter J. W. L., was wrong. He is still his property and will be seen at the matinees the balance of the season.

While in Kentucky, A. H. Parker was offered inducements to send the stallion Bingen, 2:06¼, there for a couple of years.

West Furbush has bought Hilgar (2), 2:15¼, one of the crack trotters of his age five gears ago. He may be seen in the matinees at Charles River speedway.

It is now President John W. Linnehan of the Codman Square Democratic Club of Dorchester. Linnehan is a very busy man these days, as besides his duties as president of the club mentioned he is one of the trestees in the Boston Lodge of Elks, working for election to the Senate from the Ninth District, a leading spirit in the Dorchester Driving Club, is in training for the bowling tournament of the local Elks lodges in Boston and adjoining cities that open a week from next Monday, and divides his business time between his office in Boston and his mill in Franklin.

The way that the get of Peter the Great, 2:07¼, are coming along makes breeders in Kentucky believe that they have the best stallion in the country right at their doors. He was not so well thought of when standing at the Forbes's farm in Ponkapoag.

It is now thought that the fire at Readville track that destroyed the trotting mare Annabel W., 2:16½, and five of the stalls in Carpenter's string, was the result of the mare stepping on a parlor match, which ignited the straw. This, it will be remembered, was what burt up Ace, 2:05¼, and other valuable horses at Narragansett Park a few years ago during a Grand Circuit meeting, as nobody had been in Ace's stall for three hours before the fire broke out.

D. W. Caton has another youngster that has the signs of beig a Futurity winner. It is a yearling at the Allen Farm named Baden, by Bingara, and he has stepped an eighth already at a 2:24 gait.

Notes of the Boxers.

Joe Humphreys and his "One Best Bet" have parted company. Joe had the Sailor matched with Sam Langford and Jack Blackburn, but the Sailor refused to fight, and a split was the result. Humphreys said he would not manage any fighter that would not follow instructions and fight when matches were made for him.

Bob Deady, the manager of the new Industrial Boxing Club, has matched Jack Blackburn and Mike Donovan of Rochester for a six-round go in Philadelphia.

Jimmy Gardner is willing to take on the toughest men in two classes. Through his brother George he has sent an offer to San Francisco to tackle Billy Ketchell, who disposed of Joe Thomas, at 145 pounds at 3 o'clock, which would enable Ketchell to go into the ring close to 150 pounds, making him a middleweight. At the same time Jimmy sent an offer to Los Angeles to box George Memsic, the lightweight gift champion, at 135 pounds at 6 o'clock, the fight to take place within two weeks after Gardner's arrival on the Pacific coast.

Young Kenny of Boston, who substituted for Tommy Lowe against Young Erne on Saturday night at the National Athletic Club, made a good showing against the shifty Quaker boxer, and gained a draw. Kenny came on here with very little training, and after a couple of rounds more than held his own with Erne. The latter had the greater amount of cleverness, but Kenny had the punch, and at the end there was little to choose between them.

Charley Harvey of New York, who is piloting the affairs of the lately arrived English fighters—Johnny Summers, Owen Moran and Pat O'Keefe—is liable to have a bunch of hungry Englishmen on his hands if he does not come off his "'igh 'orse" in the demands for the appearance of his importations. For each of them he wants a fancy and tidy sum, and the privilege of selecting the opponent that his man is to meet. Young Erne defeated Summers when he was here before, and Owen Moran was just able to win a hair-line decision over Al Delmont in England, and more recently Young Pierce, a preliminary boxer, gave Moran a hard battle for eighteen rounds at Newcastle, England. These performances, in a measure, rob Summers and Moran of class, and as O'Keefe, the third "champ," is an unknown quantity—and may be of the lemon variety—Harvey should snatch anything he can land for his trio, and then consider himself lucky.

Jack Blackburn is, like Joe Gans, without fields to conquer. Ready to take on anybody, regardless of weight, he is still forced to stay idle. The range of people he thinks he can beat runs from Young Erne at 133 pounds to Al Kaufman, Tommy Burns and Jack (Twin) Sullivan at any old weight. Included in the list may be mentioned Harry Lewis, Unk Russell, Terry Martin and Willie Fitzgerald, none of whom will consider a match with Blackburn. The latest defi of Blackburn has created a lot of comment. He wants to meet Kaufman, who beat Barry in three rounds, but will take on Jack O'Brien. How is that for a man who can scale 133 pounds at ringside?

Jimmy Colne is hot on the trail of Walter Little or any man of that class. Colne claims he has met every fighter of any note in Iowa, Minnesota, North and South Dakota and has never lost a fight. He is particularly anxious to get Little.

Notes of the Diamond

Swacina looks good to the Pittsburg critics and fans and they are preparing to say so to Joe Nealon, who doesn't need the money he earns—or gets.

There is talk in Pittsburg to the effect that Ed. Abbaticchio will be among those missing from the Pirate team next season. The Italian has not been an unqualified success during the season just closed.

Archer, who caught for Detroit in the last game of the world's series and assisted the Cubs to win by his poor pegging to bases, was formerly a near-Pirate. He failed to make the team on two occasions.

Jack Doyle, the former National and American League catcher and first baseman, wants to be his own boss next season and is seeking a bargain minor league franchise. Doyle managed the Milwaukee team this year.

Secretary John E. Bruce of the National Commission, has gone to Wisconsin on a three-weeks' hunting and fishing trip with President Ban Johnson of the American League, Jimmy McAleer, Jake Stahl and one or two others.

The National Commission on Monday reinstated Outfielder Deininger, who jumped the Toledo team in 1903. He must pay $300 for the privilege of playing with the Phillies next season, and goes back into exile if the Philadelphia club pays his fine.

Second Baseman Alperman of the Brooklyns, who broke his leg at Boston week before last, will be moved to his home near Pittsburg some time this week. He is the second of Donovan's men to break a leg within a month, Lumley being the other.

Sammy Strang has probably played his last game with the Giants. He is one of several bidders for the Birmingham franchise in the Southern League. Sammy is a Southern boy and wants to end his baseball days among his people. His father has asked him to take the step he contemplates, and if Strang gets the job of managing the Birmingham team, he will buy a block of stock big enough to give him a controlling interest.

In addition to $15,000 handed to the players by the Detroit Baseball Club President Yawkey gave his personal check for $1,000 to Manager Jennings in token of his satisfaction with the latter's work in landing the pennant. This gives Jennings $2,040 bonus in addition to a $200 diamond presented to him by his players.

IF HUGHEY JENNINGS OF THE TIGERS DECIDES TO GO IN VAUDEVILLE.

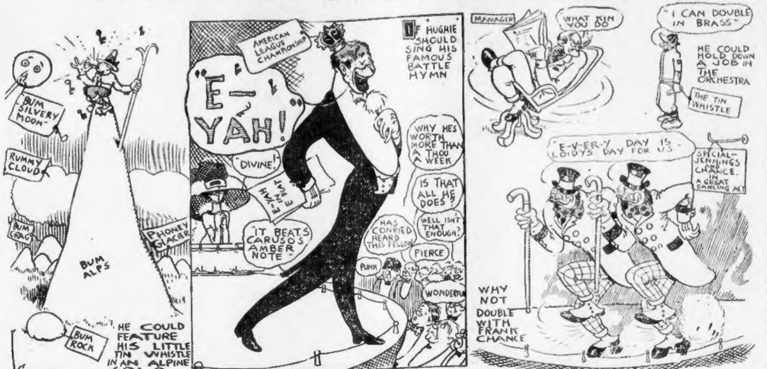
BUM SILVERY MOON
RUMMY CLOUD
BUM CRAG
BUM ALPS
PHONEY GLACIER
BUM ROCK
HE COULD FEATURE HIS LITTLE TIN WHISTLE IN AN ALPINE SOLO
AMERICAN LEAGUE CHAMPIONSHIP
"E—YAH!"
"DIVINE!"
E-YAH IN E FLAT
"IT BEATS CARUSO'S AMBER NOTE"
IF HUGHIE SHOULD SING HIS FAMOUS BATTLE HYMN
WHY HES WORTH MORE THAN A THOU A WEEK
IS THAT ALL HE DOES?
WELL ISN'T THAT ENOUGH?
HAS CONRIED HEARD THIS FELLOW
FIERCE
PUNK
WONDERFUL
MANAGER
WHAT KIN YOU DO
"I CAN DOUBLE IN BRASS"
HE COULD HOLD DOWN A JOB IN THE ORCHESTRA
THE TIN WHISTLE
"E-V-ER-Y DAY IS LOIDYS DAY FOR US"
SPECIAL—JENNINGS AND CHANCE. IN A GREAT DANCING ACT
WHY NOT DOUBLE WITH FRANK CHANCE
GOD

TOLEDO, O., Oct. 18.—Hughey Jennings, his little whistle and wee-aahs in vaudeville is a possibility, according to the enterprising manager of the Empire Theatre here. He has made the valiant leader of the Tigers a flattering offer at his own figures to fill in the burlesque bill at the Empire for the week of October 20, with a monologue of how he brought the Tigers from sixth to first place in the American League. Jennings bears the reputation of being a fluent talker, and would made a distinct hit. He is considering the offer.

WALCOTT FIRED OUT OF RING

ROCKLAND, Me., Oct. 18.—Dr. G. L. Crockett, of Thomaston, a former amateur boxer, doesn't believe in fake bouts. He refereed the battle between Joe Walcott and Billy Payne and cautioned the men several times to fight and not to fake.

In the sixth, when they continued to [illegible] in the clinch, he threw Walcott clean through the ropes into the crowd.

When order had been restored and both men were again in the ring, Walcott felled Payne with a right to the jaw. With an obvious effort to gain time Payne remained on one knee until nine had been counted. Just as he arose the referee called "Ten, you're out." Payne's protest was vigorous but in vain.

The preliminaries were disappointing. Eddie Curley of Boston and Young Rogers of Lynn were sent out of the ring after two feeble rounds.

Fighting Eddie Harrigan of Portland failed to show up and Fred Sidney gave and exhibition with Billy Hope of Revere, Mass.

MIKE REGAN MAY BECOME A MAGNATE

M. J. Regan, the royal rooter, known to all the baseball fans, the country over, has decided that he must concentrate his enthusiasm. And with that end in view he is negotiating for a part ownership in the Providence Club of the Eastern League.

Mike, as he is known to his host of friends, spent considerable leisure time last Summer in Providence, and was present at the famous opening day festivities. He likes Providence and says he is anxious to become financially interested in the Grays that he may root all the harder for their success.

It is a sure think that the royal roter will enliven things a whole lot in the Providence baseball world if he succeeds in getting what he is after.

ENGLISH HIGH LANDS GLAZE

Ralph Glaze, the Pilgrims' pitcher, and formerly of the Dartmouth football eleven, has taken charge of the English High kickers.

Glaze put his new charges through a very hard scrimmage in preparation for the Dorchester High game at Dorchester to-morrow. This will be Dorchester High's opening league game of the season, and Coach Matthews means to do everything possible to have his team win.

TEMPUS FUGIT BADLY BEATEN

LEXINGTON, Ky., Oct. 18.—Tempus Fugit got the worst of the start in the first heat and was badly beaten.

The starter let the field go with Tempus Fugit in the rear, and in a break as he passed under the wire. Before Geers could get him back on his feet the other horses were a quarter of a mile in the lead, and he was hopelessly shut out. Codero won easily. Margaret O. easily took the next three heats. After the second heat the best Codero could do was to trail the field and take second money.

TAYLOR AFTER ROCHESTER

ROCHESTER, N. Y., Oct. 18.—It is reported here that the Boston American League Club will secure the local Eastern League franchise and put Fred Lake in charge, using the team as a farming place for extra players.

SCHOOL FOOTBALL TO-DAY.

Volkmann vs. Brookline High at Allston.
Wellesley High vs. Quincy High at Wellesley.
Abington High vs. Powder Point at Duxbury.

HUB HORSEMEN BACK FROM WESTERN RACES

A few of the Hub delegation that went to Lexington, Ky., race meeting have returned home, and whenever one is spotted by the horsemen who had not the pleasure of making the trip, he is obliged to tarry and tall all about what happened.

"In the first place the weather down there was something awful to relate," was the way one began his narrative. "It was so cold that Winter overcoats were needed; in fact, last Saturday it rained, snowed and hailed at spells. This made it bad for the horses as well as for the men.

"So far as our three-year-old futurity starters went all except Bisa and Bonnie Way should have been in the stable instead of out racing.

Aquin Lost Value.

"Aquin was a sick colt. He was coughing very bad. By racing him I think that his value decreased several thousands of dollars. All knew of his having worked a mile in 2:09, and in every way he had a pretty good reputation through his Syracuse winning race. D. W. Caton could have sold him for a big price, but his getting distanced in the Futurity makes a great difference, as now days excuses don't go with intending buyers.

"Blue Hill was a wreck. I really believe that he has lost a hundred pounds in weight. Titer went easy with him in the opening heat, but in the next trip rushed him over to the half, and then the colt's sickness told the story, as he shut up like a jackknife, and was back of the flag in the last heat on a trot.

Rigged to Lose Race.

"The Leading Lady had been rigged differently by Benyon from the way Proctor had her in her earlier races. He had her checked quite a little higher, with the result that she drove on one rein. I saw the alterations that had been made, and that she didn't take to them, so while she was a favorite for the two-year-old Futurity, I thought her chances that small of winning that I bought pools against her.

"Kentucky Todd's loss of speed was a mystery. He simply could not get out of his own way. Stinson liked him all right when he warmed up for the race. I heard afterwards that the night of the event the first symptoms of distemper made its appearance. He had a high fever, etc.

"Titer's victory with Chime Bells was about the only redeeming feature that the Boston visitors had to crow about, and they got a good slice of the pool tickets on her. She was looking fine, being strong and in excellent flesh, and is certain to get a race record better than 2:20 before through racing. I never liked the shape of her head, though, but it seems racing is teaching her to stick to a trot, just the same, head or no head.

Allowed to Drop Heats.

"It amused me to see the judges permit Peter V. Johnson to drive his trotter Ioon any way he wanted. He laid back in the ruck for the first couple of heats, then finished second in the third, and by this time his party having gotten their money safely invested at the right odds on her, he handily won the three following heats, there actually being no contest to them.

"The winning of Tregantle was of benefit to "Long Shot" Cox, and the very few close to him, possibly, but none of the Bostonites had the tip, so it could not be expected that they would enthuse very much over Cox winning. Octoo was a top-heavy favorite when selling down the list of starters, so that "Long Shot" didn't have to invest heavily on Tregantle to rake off a big pot in the cleanup.

"Taken as a whole and the racing was far from interesting. Sonoma Girl captured the Transylvania too easily, trotting the third heat in 2:05¼, like she could have gone a lot faster. McHenry has her a perfect racing machine now. The two-year-old futurity was intensely exciting, but a lot of the other events were quite ordinary."

WHITE MADE LEWIS WORK

PHILADELPHIA, Oct. 18.—Harry Lewis faced Cub White in the ring at the Broadway A. C., and the bout went the limit of six rounds. White was outpointed by his man, but gave Lewis a very good battle. Lewis was by far the more clever, but White was very aggressive and landed numerous blows on Harry in the mixups.

READVILLE RACE TRACK'S FUTURE

"Yes, four or five of the directors of the New England Breeders' Association held an informal meeting at Lexington, Ky., to talk over future plans relating to the Readville race track," said Director Ralph B. Williams, when asked about the buying of outstanding stock by the directors, as stated in the BOSTON AMERICAN. He had just returned to Boston from Lexington and was present at the conference.

"Understand, the meeting at Lexington was an informal affair, and we brought up several schemes that may or may not be adopted later, as the buying of the stock held by different parties scattered throughout New England, the holding of a big annual fair at Readville, etc.

"It was finally decided to hold a regular directors' meeting at Young's Hotel for the full board to pass on any of the suggested projects on October 25, at 11 o'clock."

FOOTBALL TEAM INVADES SOUTH

For the first time in football history a team representing one of the leading colleges of the North will invade the South this Fall.

Michigan is to go to Nashville, Tenn., to play the strong eleven of the Vanderbilt University on Nov. 2, and already the rooters, who are accustomed to seeing Vanderbilt clean all the small college teams off the field, are looking forward to a head-to-head battle with Yost's men.

DOCTOR STOPS BOUT.

LANCASTER, Penn., Oct. 18.—A physician stopped the bout between Jack Reardon and Eddy Carter in the third round, because of a cut over Reardon's left eye. It was a slam bang affair from the start.

JOHN GARRELS' RECORD NOT ACCEPTED

NEW YORK, Oct. 18.—John Garrels' high hurdle record of 15 1-5 seconds, made in the Harvard Stadium last Spring was thrown out at a meeting of the Intercollegiate Athletic Association.

Though the watches caught the time to 15 1-5 seconds, the board ruling was that Garrels had been aided by a strong wind and refused to allow the record.

The records accepted were:

Mile run—4m. 20 3-5s., by Haskins, University of Pennsylvania.

440-yard dash—48 4-5s., by Taylor of University of Pennsylvania.

Two-mile run—9m. 34 4-5., by Rowe of University of Michigan.

High jump—6 ft. 3¼ in., by Moffit of University of Pennsylvania.

Shot put—46 ft. 3½ in., by Krueger of Swarthmore.

Pole vault—11 ft. 11¾ in., by Dray of Yale.

The place of holding the next annual track and field meet was left open until the next regular meeting, which will be on January 17, 1908.

EASY FOR SHUTE.

The fourth game of the New England amateur billiard championship was played at the Imperial billiard room between Worcester and Shute. Shute won, 200 to 140.

Dr. Hallock's Remedies
Cure to Stay Cured

All acute and chronic private diseases and weaknesses of men, contracted or however brought on, lost vigor, nervous and physical debility, impaired manhood, unfitness for business or marriage, wasting vital weakness, exhausting [illegible], from early indiscretions cured, and full manly vigor restored, urinary diseases, stricture, gleet, bladder and kidney trouble, varicocele, blood poison, causing ulcers or sores on the body, ulcerated sore throat, treated privately at home without detention from business. A written guarantee given to cure curable cases for stipulated fee, payable as patient is able. Our medical book on all men's diseases sent sealed free. Call to-day for free consultation. Office hours daily, 9 to 9; Sunday, 10 to 1.

DR. HALLOCK CO.
114 Court St., Boston, Mass.

Office 50 years at the same old stand, corner Court and Stoddard streets, between Bowdoin square and Sudbury street, one minute's walk from Scollay square. Oldest, most modern, most reliable in the country, as back files of city papers show and old residents know.

WHEN IN DOUBT, MEN, COME TO ME

Medical Training and Experience Make a Specialist. I am a grad. of Harvard Medical School; N. Y. Genito Urinary Hospital; N. Y. Polyclinic Medical School and Hospital; ex-visiting physician to St. [illegible] Hospital. I have devoted the past fifteen years to the study, treatment and cure of diseases of men. Whose record equals this? I Cure to Stay Cured. Immediate improvement—cure in shortest possible time. Consultation, examination and an honest opinion of your case free. I have successfully treated and cured hundreds of cases of Blood Poison, Contracted Diseases, Varicosities, Nervous Debility and Diseases of the Blood, Nerves and Skin, resulting from early excesses and indiscretion. Pay me as you are able.

DR. ROTHFUCHS
7 PARK SQUARE, Near Boylston Street Hours 9-8, Sun. 10-1

MEN FREE ADVICE

Come to me and I will tell you honestly what ails you and how you can be cured—without charge. All private diseases. Full manly vigor restored. Blood Poison, Stricture, Kidney and Bladder Troubles, etc. Medicine furnished. Patients can pay as able.

Dr. Kil'ory, 91a Court St. Hrs., 9-8, Sun., 10-3.

THE BOSTON AMERICAN
Published Daily and Sunday at 80 and 82 Summer Street, Boston, Mass.
NEW ENGLAND NEWSPAPER PUBLISHING CO.

Entered as second class matter, June 4, 1907, at the postoffice at Boston, Mass.

Price: Daily, One Cent; Sunday, Five Cents.

Terms: Postage included for the United States (outside of Boston) and Mexico:
Daily only:
One year $3.00
Six months 1.50
One month .25
Sunday only:
One year 2.50
Six months 1.25
Daily and Sunday:
One year 5.50
Six months 2.75
One month .50
CANADA AND FOREIGN COUNTRIES DOUBLE REGULAR RATES.

DR. WEINSTEIN'S MANY YEARS' RECORD of CURES

In every sense of the word I mean cures. Treatment and cures are two quite different things. How many physicians will promise to positively, permanently cure you and carry out that promise?

I cure to stay cured
Nervous Debility
Local Deformities
Gravel (Stone)
Loss of Nerve Power
Varicose Veins
Kidney Trouble
Blood Poisoning
And all other ailments of men

Consult me at once without cost, and I will tell you just how long it will take; how little I charge to make you strong, well and happy; the kind of man you can be if you will. I want to see you today.

Hours: 9 A. M. to 8 P. M. Sundays, 10 A. M. to 1 P. M.

DR. WEINSTEIN, 218 TREMONT STREET, BOSTON. NEXT HOTEL TOURAINE.

HURRICANE FINISH
THURSDAY, FRIDAY and SATURDAY
I Celebrate the Close of My Most Sensational Cut-Price Carnival With My
Final and Lowest Slash at Prices

Actual values of Woolens now only a memory—Prices away below rock bottom. I need the room for alterations. Make way for the carpenters

SUIT or OVERCOAT 7.75 TO ORDER

Winter Weight Worsteds, Cheviots, Tweeds, Kerseys and Meltons

Trousers to Order $2.00

MITCHELL The TAILOR 305 Washington St.
...OPEN EVENINGS...

PIANOS AND ORGANS.

ROXBURY STORAGE
FURNITURE
PIANOS

ROXBURY STORAGE SALESROOMS WHERE PIANOS ARE SACRIFICED

Fighting the Piano Trust

The name "Piano Trust" sounds big, looks powerful and frightens a good many small piano dealers. They wouldn't dare to cut the price on a "Piano Trust" instrument. We have been cutting their prices for months—cutting—slashing—and actually slaughtering their prices, and have been whipping the Big Piano Trust representatives in every N. E. State. We confess that we are making no money doing it, but we are still in the ring, and selling almost any make of high-grade pianos, new or second-hand, at prices that make the big Piano Trust wince.

A Piano Sale here is always a sacrifice, always a bargain sale, always a mark-down sale. The very nature of the business, as the public knows, is one of sacrifice. The business here is not conducted like the business of a regular Piano store down town, where they are expected to make a profit on each piano—where they get their profit DIRECTLY out of the sale of pianos. We don't let any piano loaf around on the floor of the Roxbury Storage Salesrooms—it comes in DUE TIME, a Sacrifice tag is clapped on to it, be it high grade, low grade or middle grade, and it is sold to the first man or woman who wants it for the price marked on the tag—not a cent more or less. The selling price is made on the Roxbury Storage Salesrooms' "Expense percentage" basis and is figured to let the accounts out clean and clear without regard to profit—so you can see easily by this statement how these sales must necessarily be sacrifices. Someone's loss is your gain.

Mason & Hamlin Upright, $69.
Hallet & Davis Upright, $59.
Chickering Upright, $63.
Vose Upright, $65.
Vose Upright, $60.
Steinway Piano, $50.
Emerson Upright, $85.
Chickering Upright, $70.
Chickering Upright, $30.
Ivers & Pond Upright, $70.
McPhail Upright, $40.
Knabe, $110.
Webber Upright, $60.
Merrill Upright, $90.

$5 DOWN, $1 WEEK

3 MOS. LESSONS FREE to everyone buying a Piano of us this week—the finest piano instruction possible.

Roxbury Storage Salesrooms

J. P. COLLINS, Prop.

111 Washington St., Roxbury (Boston) Open Mon., Tues. and Sat. nights till 9.
Take any car going up Washington st. to Williams st.

BARNARD'S ONE DOLLAR PIANO PLAN
$1 DOWN $1 A WEEK

WE WILL SELL YOU ANY MAKE PIANO, $1 down, $1 a week. Get the other dealers' price if you like; then come to us and we will beat it. Send postal and we will give you something. Open Mon., Wed. and Sat. eves. till 8. On evenings take elevator at 18 Boylston st. L. BARNARD, Piano Mfrs.' Agt., 657 Washington st., cor. Boylston st., Boston.

Barter and Exchange

ONE CENT A WORD.

ENGLISH-WROUGHT andiron "Lions Rampant" for open-fire, exchange for rugs or radiators. 6 Kenilworth st., Malden.

LIGHT HARNESS, fair condition, exchange for rugs or radiators. 6 Kenilworth st., Malden.

ARTIST'S FULL KIT—Exchange for rugs or radiators. 6 Kenilworth st., Malden.

NEW 4x5 Kodak camera, exchange for rugs or radiators. 6 Kenilworth st., Malden.

ALL KINDS of old swords, exchange for rugs or radiators. 6 Kenilworth st., Malden.

S. & W. SERVICE REVOLVER, cal. 38, new, exchange for rugs or radiators. 6 Kenilworth st., Malden.

ABOUT the only place in Boston to find second-hand furnaces in variety is ALBEE'S, 53 Hanover st.; here also are Franklin stoves, hotel ranges and all other restaurant, store and office fixtures, steam pipe and radiators in endless variety, at low prices; family stoves and ranges. 99 Blackstone st.; bargain list, this column every Saturday.

NEARLY new Stanley style steamer, new "National" burner, fuel pump, etc.; want 2-cylinder air-cooled engine about 6 h. p.; shaper, planer or stationary engine, 5 h. p. 1,461 Main st., Athol, Mass.

4 LOTS LAND, three-tenement house, watches, bicycle; exchange Trinity stock, Mergenthaler basket, Goldfield Boston Consl., automobile. D 610, Boston American, D. T.

WILL EXCHANGE decked Nutting canoe, carpet and outfit for diamond. JAMES HURLEY, 25 Sydney st., Somerville, Mass.

BOOKS bought, sold and exchanged. At SOUTH END BOOK STORE, 1241 Washington st.; over 15,000 vols. to select from; open evenings.

KNIGHT OF SHERWOOD FOREST uniform, size 40, nearly new; exchange for best offer. P 9, Boston American.

WANTED—4 or 5 passenger auto in exchange large, desirable house lot in beautiful Mass. town, value $1,000. A 620, Boston American.

WHAT HAVE YOU to trade or sell; send detail description to MR. B., Room 1011, Old South bldg.

STORE, office and restaurant fixtures, furnaces, steam and water heaters and radiators; sell or exchange. ALBEE'S, 53 Hanover st.

EXCHANGE—Extra long decked canoe and fittings, built to order, for motor cycle. D. M. F., F 632, Boston American.

GASOLINE RUNABOUT, will sell or exchange for roll top desk at 364 Columbus av.; phone Tremont 1361-4.

OIL STOVE, 2-burner and oven in fine condition, will exchange or sell. A 44, Boston American.

STOVES of every description, new or second hand, sell or exchange. ALBEE'S, 99 Blackstone st.

ALBEE'S bargain list this column every Sat.; two stores, 99 Blackstone and 53 Hanover sts.

EXCHANGE piano and organ for phonograph outfit. 117 F st., South Boston.

EXCHANGE $25 diamond ring, ladies' shirtwaists, skirts or furs. S. W., 7 Church st.

EXCHANGE 7 pair made window draperies for anything useful. 7 Church st.

ASTROLOGY.

LET ME TELL YOUR FORTUNE FREE

SEND me your full name (Mr., Mrs. or Miss), date of your birth and a 2c. stamp and I will send you a document of nearly a thousand words in which I will reveal your past, present and future so correctly that you will be amazed, mystified and glad you wrote me; I have devoted a third of my time to this work and have helped thousands. PROF. EDSON, Dept. 9, Binghamton, N. Y.

AUTOMOBILES.

WILL EXCHANGE Land for Automobile.

WILL exchange some good house lots in Roxbury for a touring car in good condition. Boston American.

Where to Dine

HOTEL HIGHLAND — Boulanger's ladies' orchestra; table d'hote 11:30-8; special luncheon 11 a. m.; private dining rooms; cuisine; try it. Imported and domestic wines and beers.

FAVORITE business men's resort. MILLER'S, 28 Hanover st. Full dinner, 35c.

TOILET ARTICLES.

WHY GET BALD?

Try the Geraldine Treatment; practical, economical. M. J. Fitzgerald, 38½ School st., 164 Essex.

YACHTS AND BOATS.

FOR SALE—Motor boat, 18 ft. smooth seam, half torpedo stern, 3 h. p., all bronze fitting, $90; have larger boat reason for selling; still in water at City Point. K 628, Boston American.

TYPEWRITERS.

LARGEST stock, all makes, exchanged and sold, $10 to $50; rented $2 to $4 per mo.; good condition; cash or time; call, examine or write. Tel. 166 Main; THE TYPEWRITER EXCHANGE, 38 Bromfield st.

EDUCATIONAL.

LEARN SHORTHAND in 10 days; position in 12 weeks guaranteed. Learn by mail. Lesson free SNELL'S SCHOOL, Denver, Colo.

25 UPRIGHTS returned from rentals, will be sold at prices you can afford to pay; $75, $85, $100, $125, $150; Voss, Sommer, Miller, Arion, Smith & Barnes, Willard, Tiffany, Chickering and New England; squares $5 to $50; organs $3 to $30. BLAKE'S, 564 Washington st., elevator. Established 1869.

FURNITURE.

$100 WORTH FOR $10.00.

DOWN, $50.00 worth for $5.00 down, and weekly payments after; six months' credit without interest; free delivery; an elegant baking range, full nickeled, $16.67; a handsome parlor suite, $19.87; a tapestry carpet, all put down, 65c yard; iron beds, $2.99; soft top mattress, $1.99; a store full of bargains on your own terms. SMITH BROTHERS, 1,211 Washington st. Fair and Square Housefurnishers; take Elevated to Dover st.; same location 40 years.

OLD FEATHER BEDS bought; we pay double the amount of other buyers; drop postal. AMERICAN FEATHER CO., 17 Fay st., Boston.

CASH PAID for furniture, carpets and household effects generally; write, call or telephone 2733 Oxford. THE CLOUGH CO., 42-44 Eliot st.

HIGHEST CASH PRICES paid for all kinds of furniture and merchandise. Call at J. SWEET, 51 N. Washington st.; tel. 1862-2 Rich.

BEFORE selling your furniture be sure and get our price. THE BLANCHARD FURNITURE CO., 810 Washington st.

WE PAY the highest prices for furniture, carpets, store fixtures and merd. OLMAN & FRIDBERG, 134 Harrison av., op. St. James Church.

HORSES AND CARRIAGES.

MUST SELL AT ONCE.

BLOOD bay horse, weighs about 1,075 lbs., age 9, sound in every way, will road 10 miles an hour and pull a ton to a wagon, has nice style, long tail and mane, is safe for women or children to harness or drive, is fearless of all known objects, would make a nice horse on a farm or for business purposes; also end spring runabout carriage; also 2-seated democrat wagon, newly painted and in perfect condition; nice English made harness; also robes, stable and street blankets and whip; 500 lbs. best hay and five bus. of oats; $100 cash buys all this property; reason for selling, I have purchased an automobile and I hope that some gentleman or lady in search of a good, trustworthy horse to keep will buy him, as I would like to get him a good home; I will allow ten days' trial and sell horse separate if desired; can be seen any day or evening at private residence, 31 Florence st., East Somerville; take Union sq. car from Sullivan sq. terminal.

75 STALLS TO LET

AND AMPLE wagon space; located in South Boston, within ten minutes of South Station; long lease; low rent. Address R 518, Boston American.

10 STALLS

WITH WAGON ROOM, near South Station, ready Oct. 1st, $50.00 per month; have lease. Address S 394, Boston American.

PRIVATE PARTY has 3 horses, been used at beach all summer; all sound, kind, good workers and drivers; fair trial allowed; prices $35, $50 and $75. 96 West Brookline st.; take Tremont st. car.

STABLE to let, 2 stalls, close to Mattapan sq.; electric lights. Address J 668, Boston American.

HOUSES AND APARTMENTS.

TO LET—A modern Colonial house of 11 rooms and bath; first-class repair; estate contains 32,000 feet of land, plenty of shade and fruit trees; located at No. 97 Morton st., Forest Hills, and faces the boulevard entrance to Franklin Park; will let to responsible parties for $600 per year; will also sell. Apply B. A. ATKINSON, the Blue Store, 2260 Washington st.

BEST IN ROSLINDALE, near everything; new 5-room suites, all imp.; take Hyde Park av. car from Dudley to Canterbury st.; owner there, 2-5 daily; cor. Rowe and Seymore sts.

WANTED—Furnished apartment for housekeeping in city or suburbs for man and wife; references; give full particulars. Address R 614, Boston American.

TO LET—Dorchester, 166 Glenway, cor. Brenton st., suite of 8 rooms; separate entrances, steam heat, in nice condition. RICHARDS, Real Estate, 75 Warren, or 114 State st.

FURNISHED SUITE, heat constant, hot water. 51 Blue Hill av., Roxbury.

TALKING MACHINES.

YOUR CREDIT IS GOOD EASY WEEKLY PAYMENTS

$1.00 brings a talking machine outfit to your home, of any make. Any record always on hand, as we carry a complete stock. We have the best equipped and most systematic talking-machine store in Boston. (Second floor.) PIKE'S, 41 Washington st.

LOST AND FOUND.

TAKEN BY MISTAKE—On Saturday, Oct. 12, from third floor sample room, a red leatheroid telescope sample case. Will finder kindly return to MR. DIMOND at HOUGHTON & DUTTON'S!

LOST—Tuesday, on Boylston or Essex sts., about 5 o'clock, lady's gold watch, monogram "M. H. M." Reward if returned to DR. M. W. MORAN, 126 Massachusetts av.

LOST—A pocketbook, between Cambridge and Charlestown, containing money; reward. M 622, Boston American.

LOST—Saturday, in Back Bay, brindle and white Boston bull. Return to CHAS. G. ANNESLEY, suite 11, 201 Clarendon st., and get reward.

FOR SALE.

FOR SALE—1 11x14 Watertown Excelsior Automatic steam engine, centre drive, used about 16 months; 1 B. F. Sturtevant, 8 h. p. steam engine, 5x6 cylinder, 5" stroke, throttle governor; 1 Edison generator, 125 volts, 6 k. w., 1800 speed, rated to carry 100 16 c. p. lamps; above will be sold all or in part; can be seen on the premises, 278 A st., So. Boston. Apply to superintendent. STANDARD PLATE GLASS CO.

POULTRY, PIGEONS, ETC.

WANTED—Eggs, for Los Angeles; eggs are scarce and high-priced in Los Angeles, where 200,000 are used annually, at an average price of 35 cents per dozen; the poultry business is more profitable in sunny Southern California than anywhere else; more poultry raisers are needed; land is cheap and the chances great; learn about the great opportunities by sending 10 cents for copy of the anniversary edition of the Examiner, Los Angeles, California, to be published Dec. 12.

INFORMATION WANTED.

DOMESTIC troubles, without everybody knowing, quickly; strictly private; advice free. LAWYER W. L. HOWARD, 47 Court st., Boston.

DOMESTIC TROUBLES handled promptly anywhere; strictly private; attorney's advice free. ATKINSON LAW OFFICE, 1 Beacon st., Boston.

SEWING MACHINES.

$60 SINGER, good as new, for $5, at 36 Warren st., Rox., next to Hunt's lunch room.

AGENTS AND SALESMEN.

AMBITIOUS men and women to paint over prints; no talent required; a child can learn by my copyrighted system; you earn while you learn; no trick to make $6 to $10 a week at home in spare time; send for free booklet. R. A. GRIPP, German Artist, Department 19, Tyrone, Pa.

HELP WANTED—Male.

Marine Engineers Wanted For Coast Service

With Chief's and Assistant Engineer's Licenses, on Ocean Tug Boats operating on Atlantic Coast between Baltimore and New England. Substantial wages and permanent employment. Apply THE CONSOLIDATION COAL CO., 50 Congress st., Boston, Mass.

MARINE ENGINEERS WANTED

With chiefs and assistant engineers' licenses, on boats running on Atlantic coast; 6 days in port out of every 10; easiest berth on Atlantic coast; high wages, steady employment. Apply C. H. SPRAGUE & SON, 70 Kilby st., Boston, Mass.

WANTED AT ONCE

MEN to call and see our jewelry and watches, $1 down, $1 week. LOUIS SONNABEND CO., Inc., 15 Elm st., 18-20 Brattle sq., near Quincy House.

GRANOLITHIC FINISHERS

WANTED—Granolithic finishers Friday morning at building, corner Albany and Erie sts., Cambridge, off Massachusetts av.

Wanted—Mackay Stitcher. Apply James Donovan, 310 Broadway, Everett.

Wanted—Sole Leather Cutter. Apply James Donovan, 310 Broadway, Everett.

SHOEMAKERS WANTED.

LASTERS and second lasters on turn work; good prices. L. B. EVANS SHOE CO.

A HUNDRED FIREMEN and brakemen wanted on railroads in Boston, vicinity, to fill vacancies caused by promotions, experience unnecessary; state age, height, weight; firemen, $100 monthly, become engineers and earn $200; brakemen, $75, becoming conductors earn $150; name position preferred. RAILWAY ASSOCIATION, Room 227, 227 Monroe st., Brooklyn, N. Y.

A GOOD OPENING to reliable man to sell watches and jewelry on easy terms for Christmas trade; good salary to right man. LOUIS SONNABEND CO., 15 Elm st., Boston.

BOILERMAKER FOREMAN wanted. Apply at once by letter or in person to NORTHERN PACIFIC RAILWAY COMPANY, 32 Nassau st., New York city.

BOSTON SCHOOL OF PIANO TUNING; day and evening; send for catalog. 837 Washington st.

CORPORATION having high-class securities to place on the market is desirous of getting men in every community throughout New England to act as agents for their sale; applicants must be in good standing in their city or town; to such this furnishes an exceptional opportunity to add to their income. R 615, Boston American.

ENGINEERS AND FIREMEN—Over 1,900 men obtained licenses through this school; why not you? Most practical and thorough in New England, low cost, pay in installments; instruction individual by Thos. Hawley, many years State Examiner of Engineers; day or evening; complete practical electricity course. Send for free prospectus. HAWLEY SCHOOL, 113 Huntington av., Boston.

LINEMEN—3 experienced linemen at once. Apply at 9 a. m. to NEW ENGLAND TELEPHONE & TELEGRAPH CO., Employment Bureau, 153 Milk st.

LOOK! A GOOD SHAVE, 2c., 4c., 5c., 10, 15c.; shoes polished free; lady barbers. HALL'S BARBER SCHOOL, 814 Washington st., Boston.

MEN WANTED AT ONCE to learn to drive and repair automobiles; positions paying $25 to $50 a week; corresponding course for out-of-town students; full course, $25; send 2c. stamp for catalogue. BOSTON AUTO SCHOOL, 343 Tremont st., Boston; 26 Market sq., Providence, R. I.

MEN WANTED to take our course in building, repairing and driving automobiles; call or write; school course $15. HUB AUTOMOBILE SCHOOL, 95 Freeport st., Dorchester.

MAINSPRINGS, 50c.; watch clean, 50c., warranted. ROBINSON'S, 229 Tremont st., near Majestic Theatre.

RAILWAY CLERKS, keep away from Toledo, Ohio; strike on.

TELEGRAPHY taught quickly, day or evening, at BOSTON SCHOOL OF TELEGRAPHY, 18 Boylston st., Boston, Mass.; catalogue "A" free.

WHILE YOU are freezing read about Southern California, the land of perpetual sunshine and marvelous prosperity. For details send 10 cents for anniversary edition of the Examiner, Los Angeles, California, to be published Dec. 12.

WANTED—For the U. S. Marine Corps, men between ages 19 and 35; an opportunity to see the world. For full information apply in person or by letter to 98 Court st., Boston, Mass.

WANTED—Railway mail clerks; $18 weekly; examination soon; extensive education unnecessary; preparation free until appointed. FRANKLIN INSTITUTE, Rochester, N. Y.

WANTED—Pressman and stitcher, one accustomed to working on ladies' coats preferred. J. E. CHAPMAN, 579 Dudley st., Rox.

WANTED—Cement finisher, two second hands. Apply to THOMAS J. HIND, 19 Milk st., between 12 and 1.

WANTED—Two boys in a florist store. HOFFMAN, 59-61 Mass. av.

25 PRESSMEN wanted at once; good pay. Apply to LEWANDOS, Watertown.

HELP WANTED—Female.

BOOKBINDERS

WANTED—Experienced operator on No. 4 Smyth sewing machine. EPHRAIM ADAMS & CO., 289 Congress st.

A LADY WITHOUT A BUST is like a pitcher without a handle; Dr. Conway's Bostoids enlarge yours at home, 4 to 10 inches, without injury; $1,000 if we cannot; sealed facts 4c stamps. CONWAY SPECIFIC CO., 164 Tremont Street.

APPRENTICES wanted to learn dressmaking and millinery; come now, fall positions guaranteed; open daily and evenings. Call or write MME. LITCHFIELD, 67 Berkeley st.

EXPERIENCED WAITRESS. THURSTON DINING ROOMS, 92 Bowdoin st.

LADIES' coat makers on ladies' coats; custom work. J. E. CHAPMAN, 579 Dudley st., Rox.

LADIES, our home work is profitable; stamp for reply. WARREN MFG CO., Lynn, Mass.

WANTED—Young lady. Apply at 80 Summer st., before noon to-day.

WORKING housekeeper wanted. Call at 24 London st., E. Boston.

150 WOMEN PRESSERS wanted at once; good pay. Apply to LEWANDOS, Watertown.

Want Advertisers

Will do well to see the beautiful display of premiums in the window of our downtown office,

264 Washington Street

All Premiums given to Want Advertisers in the Sunday American.

Remember

You can leave ads. at 80 Summer St. or 264 Washington St. and get your premiums at either place.

HELP WANTED—Female.

100 GIRLS WANTED
TO LEARN DRESSMAKING AND MILLINERY
COME NOW FOR POSITIONS.

We teach everything in DRESSMAKING, including designing, cutting, and making of all kinds of waists, skirts, coats, jackets, capes and children's garments. "EVERYTHING IN MILLINERY," including straw, chiffon, felt and velvet work and frame-making, using "REGULAR MATERIALS," "INDIVIDUAL INSTRUCTION," "NO CLASS TEACHING." Hours from 9 a. m. to 5 p. m. "EVENING SCHOOL" Monday, Wednesday and Friday from 7 to 9 p. m. "OLDEST AND MOST RELIABLE DRESSMAKING and MILLINERY COLLEGE IN BOSTON." Call or write for circular before deciding. THE LADIES TAILOR DRESSMAKING AND MILLINERY COLLEGE, 241 Tremont st., Boston, Mass.

PEOPLE'S CREDIT CO.
433 Washington St.

We Issue orders on 25 Cash Stores for anything and everything For $1.00 a Week

DIFFERENT FROM THE REST

CHOCOLATE DIPPERS.

NEW FACTORY, with light, dry and airy workroom, steady position with highest wages and shortest hours.

TOURAINE CONFECTIONERY CO.,
251 Causeway st.

GIRLS WANTED.

GIRLS to spin ropeyarns, both experienced and those to learn; good pay; steady work. SEWALL & DAY MILL, 358 Western av., Brighton.

LADY, or girl, each town, good pay, spare time. Copy names for Adv. Dept., reliable, cash weekly; stamp for particulars. NEEDLE CO., Sanbornville, N. H.

SITUATIONS WANTED—Male.

A YOUNG MAN would like work of any kind from 6 to 10 in the evening. Address DEMETRIUS DIMITRAKIS, 107½ Somerville av.

A YOUNG COLORED MAN would like position as a coachman or any other position, with the best of reference. G. B., 31 Newcomb st., City.

A YOUNG colored man would like work in club or private family. CHAS. H. TERRY, 4 Butler's ct., Cambridge, Mass.

A YOUNG MAN wishes position as meat cook in cafe; good order cook. W. M. B., 60 Clarendon st., city.

BAKER with long experience in all branches of baking wants position as first hand; best references. 32 Henry st., Malden.

BAKER—First-class on bread, rolls, cake and pastry, wants steady position. L. BAKER, 6 Weston pl., Roxbury.

CHAUFFEUR wants position, gasoline or steam. No incumbrance. Wife good housekeeper. Go anywhere. References. Will give bonds. Good caretakers for the Winter. Box 51, Roxbury.

CHAUFFEUR would like position on gasolene car; can furnish best of references; can do first-class repairing. H. C. HUSE, P. O. Box 1,718, Boston, Mass.

CHAUFFEUR desires position in private family, temperate, careful driver, competent to repair any gasoline car. K., 148 Waverly av., Newton, Mass.

ENGINEER—2nd class, wants situation; dynamos; experienced, sober, married man; left last job to manage summer business; just closed. J. PERRY, 41 Green st., Stoneham.

ENGINEER, third class, sober, temperate; can make repairs; has good references. J. T. MATSON, 409 Cambridge st., Allston.

ENGINEER, 3d class, wants sit., sober, single man, aged 24, day work preferred. F 635, Boston American.

MAN AND WIFE, hotel, restaurant, institution and select boarding house, meat, order and pastry cooks, want position for one year. C. C. C., 15 Warrenton st., Boston.

PAINTER wants position in hotel, janitor work or real estate. T. RAMSAY, 15 Berwick pl., Boston.

RELIABLE colored man wants chores, furnace tending, all kinds of house cleaning or steady janitor work; prices reasonable; Cambridge preferred. HARRISON, 38 Irving st.

STUDENT (colored), wants day's work; any kind, or private family. JACKSON, Phillips st., city.

SITUATION wanted as waiter; can take full charge restaurant or lunch room; perfectly sober, good references. A. M. Y., 748 Tremont st., Boston.

SALESMAN or manager for grocery and provision store; can cut meat and give best of references as to ability. T. H. FEELEY, JR., 84 Trull st., Somerville.

SWEDISH COACHMAN wishes a situation in private family; thoroughly understands care of horses; wages $35, board and room per month. ALBIN ANDERSON, Box 349, Haverhill, Mass.

SITUATION WANTED as groom or assistant gardener on gentleman's place. JOHN KINCAID, 6 Linwood st., suite 3, Roxbury.

WANTED—Engineer's situation; first-class engineer license, A1 references; either high, low compound condenser engines. WILLIAM J. BESWICK, 20 Dover st., Boston.

YOUNG COLORED man would like work in a cafe or restaurant as third cook or order cook. CHARLES CHRISTIANS, 39 Austin st., Camb.

FREE HANDSOME JAPANESE TEAPOT FREE

WITH INFUSER Small Family Size

Given to each person BRINGING one or more Want Ads (except Situations and Barter and Exchange) to the office, 80 SUMMER ST., or 264 WASHINGTON ST.

With cash, for

Sunday American October 20, 1907

SITUATIONS WANTED—Male.

YOUNG MAN, experienced bookkeeper and stenographer, at present employed, desires change; has some experience as traveling salesman. F 698, Boston American.

YOUNG MAN wants a position as packer or shipping clerk in any mercantile house; would appreciate a position in a woolen house; has had 2 years exp. M. E., 8 Eaton st.

WANTED—A position to attend to furnace or clear up offices; exp. ROBERT HARTGRAVE, 62 Mount Pleasant st., No. Cambridge.

YOUNG, INTELLIGENT colored man will make himself generally useful; wants position as porter, elevator man. Experienced in grocery and provisions. J. C. THOMAS, 40 Holyoke st., Cambridge.

YOUNG MAN, experienced bookkeeper and stenographer, at present employed, desires change; has some experience as traveling salesman. F 696, Boston American.

SITUATIONS WANTED—Female.

A RESPECTABLE widow, with little girl, would like a position as housekeeper in a respectable widower's or bachelor's home; in answering please send stamp. L. B. R., Mansfield, Mass., R. F. D. Box 14.

A RESPECTABLE, neat young American widow would like work in apartments, or for business woman; reference given and required. A. S. ROWELL, 9 Trenton st., Charlestown, Mass.

A LADY (30), neat housekeeper, would like to keep house for gentleman in the country or out of town; no objection to child. MRS. MARY KING, 56 Prospect st., Lynn.

A FIRST-CLASS colored laundress wishes laundry to take home, city reference, satisfaction guaranteed, work by the day or hour. A. V. SMITH, 74 Ruggles st., Roxbury, suite 2.

A COLORED WOMAN would like day's work in or out of city, good references, and will cook and wait dinners. LUCY F. THOMPSON, 11 Wesley st., Charlestown, Mass.

A COMPETENT woman would like day's work for Tuesdays and Thursdays, in the city or out of town; apply in writing please. S. J., suite 2, 96 Randall st., Roxbury.

AMERICAN woman desires position as housekeeper in a family of two or three adults; business people preferred. MRS. STEVENSON, 6½ Laurel st., Cambridge.

AN EXPERIENCED nurse would like to care for invalid, day or night; wages $10 to $12 a week. Address MISS MAMIE CORCORAN, 284 Plantation st., Worcester.

AN AMERICAN middle-aged widow would like housekeeper's position for a widower near Boston. MRS. J., 82 Fuller st., Everett.

A MIDDLE-AGED WOMAN wants a position as housekeeper in a widower's family. MRS. J. ANDERSON, Natick, Mass.

A YOUNG WIDOW would like a situation as housekeeper in a widower's small family in or around Boston. I. M. S., 451 Shawmut av.

A YOUNG colored woman would like washing to take home, or cleaning offices. A. W., 31 Newcombe st., city.

A NEAT COLORED GIRL wants place in a doctor's office or parcel department. E. M. THOMPSON, 100 Albion st., Roxbury.

A YOUNG, neat, reliable colored girl wants morning chamber work or apartment, office or noon work. Address M. F., 6 Phillips st., city.

A COLORED girl would like day's work of any kind. M. J., 163 Hastings st., Camb., Mass.

A WOMAN would like work by day. Call or write, 16 Windsor st., Roxbury.

A YOUNG WOMAN wants work by the hour, 15 cents, in town. Y 699, Boston American.

BY AMERICAN Protestant widow as caretaker of a first-class lodging house; energetic, honest and capable; references. Address M. W. H., 293 Chestnut st., Manchester, N. H.

COLORED WOMAN, good worker, wants work Monday and Tuesday, also washing to do at home. Address F. A., 129 West Brookline st., suite 3.

COLORED WOMAN, good worker, wants work, Monday and Tuesday; also washing to do at home. Address F. A., 129 W. Brookline st., suite 3.

COLORED GIRL wants sewing and chamber work, home nights, or sewing with dressmaker; reference. M., 394 Northampton st., suite 1.

COLORED WOMAN would like work, day or hour. 74 Ruggles st., suite 3, Roxbury.

COLORED—Day's work or cooking. A. HOLMES, 24 Garden st.

DRESSMAKER—Experienced, wishes work by the day or at home; call or write Mrs. A. G. DUNBAR, 25 Windsor st., Roxbury. Suite 2.

DRESSMAKER wants high-class work on gowns and fine waists; reasonable prices. 31 West st., Room 34. Tel. 2826-1 Ox.

EXPERIENCED SEWER wants sewing and chamberwork, home nights, or sewing with a dressmaker. Write or call. E. N., 647 Shawmut av., Boston.

ELDERLY WOMAN in good health and list of references desires housekeeper's position in widower's family for two or three men. Wages $2.50. F 628, Boston American.

ELDERLY woman, Catholic, desires housekeeper's position, for 2 or 3 men, or widow with children; references. F 694, Boston American.

EXPERIENCED nurse would like place to work; cases of confinement preferred. MRS. HANDS, 17 Park Road, West Everett.

FIRST-CLASS LAUNDRESS for shirtwaists and other fancy laundry work, by dozen and piece, to take home; have references. Please call or write. ETTA E. FOSKEY, 6 Phillips st., suite 1, city.

FIRST-CLASS stenographer with several years' experience desires position with responsible firm; rapid, neat and accurate; best of references. F 618, Boston American.

FIRST-CLASS LAUNDRESS wants more regular places by day, also cleaning. W., 394 Northampton st., suite 1.

HOUSEKEEPER—Woman wishes position where she can have full charge; widower's family; references given. K. A. L., 4 Putnam st., Cambridge.

KEEP HOUSE, nurse, care for elderly person of respectability, refinement and means, in pleasant country home. F 630, Boston American.

LIGHT HOUSEWORK wanted by middle aged woman; would prefer second work or care of parlors; best of references; wages moderate. T 666, Boston American.

LAUNDRY, family work preferred, by colored woman; apply in person or by letter. E. E., 102 Kendall st., second floor.

LADY, 20, desires position to sew linings in coats with dressmaker or tailor, also plain hand sewing. References. LILLIAN DeMONT, 46 Porter st., Boston.

WANTED—A position as mothers' helper or companion to young lady or elderly lady, by a refined young lady, who is a good seamstress, and willing to help all she can; best of references. E. W. K., Box 55, Cohasset.

WANTED—A position, by a refined lady of 39, as housekeeper for a widower or bachelor, a good cook and careful manager. HARRIETT MILLER, Fall River, Mass.; gen. del.

WOMAN wants washing and ironing to take home, or cleaning by hour. MRS. A. M'KENZIE, 11 Bromley st., Roxbury.

WASHING AND IRONING to take home; call or write 157 Northampton st., suite 2. MRS. R. LAWSON, city.

WORK WANTED, washing or cleaning, by the day or hour. MRS. BUTLER, 3 Colony st., Rox., Mass.

WASHING AND IRONING to take home, and a place for Tuesday; please write 542 Shawmut av., top floor. MRS. L. HARRIS, city.

WANTED—Gentleman's washing and mending to do, in private family. Apply in store, 52 W. Dedham st.

WANTED—Work by the day or hour; references; 20c. an hour. Address MRS. R., 110, W. Concord st.

WORK WANTED by the day, in city or out. E. WINNIAN, 18 Hampshire st., Roxbury.

WANTED—Laundry to take home. MRS. V. F. BLACKWELL, 559 Shawmut av.

WANTED—Laundry work to take home. C. JOHNSON, 19 Northfield st., city.

WANTED—Dressmaking at home. J. A. WALDEN, 48 Westminster st.

YOUNG WIDOW, with child, employed between 5 and 8 a. m., wants work from 10 a. m. to 5 p. m., no washing; address with full particulars 51 Bradford st., suite 3, MRS. H.

YOUNG COLORED girl wants morning work, or apartment to care for. Address B. L., suite 3, 129 W. Brookline st.

STORAGE.

HUB STORAGE WAREHOUSE CO. (Mass. corp.), 849 Washington st., next Boyle Bros.—Best place to store furniture, pianos, merchandise, etc; rooms, $1 month up, trunks 25c month.

REAL ESTATE.

Set solid, 10½c. per line; displayed, 20c. per line.

By L. H. BONELLI, 60 STATE STREET.
GRAND AUCTION SALE OF
BUILDING LOTS
At ADAMS PARK, Dorchester.

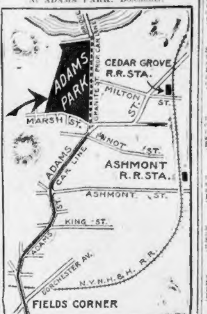

FOLLOW THIS ROUTE.
Adams Street Cars from Dudley Street or Fields Corner Transfer Station.
Balloon Ascension and Parachute Leap by Mme. Ladbet.
$3000 IN PRESENTS Including Three Elegant Upright Pianos Valued at $350 Each. GIVEN AWAY FREE.
EASY TERMS. These lots will be sold $20 DOWN and $5.00 PER MONTH.
CLEAR TITLES. The title to this land has been guaranteed to us by the Massachusetts Title Insurance Co.
TODAY AND TOMORROW AT 1:30 P. M.

A BARGAIN—Central N. H., 2, 3 and 4 mi. to 3 R.R. sta., villages, extra good farm, 250 a., large, smooth fields all mowed by machine, large 2½-story house, with L, 36x32, barn con. by long wood, wagon sheds, hay barn, hen house, etc., lot wood and timber; money maker, over 22,000 cans milk sold in 5 yrs., beside stock and produce; nice place for summer boarders; price $2,750; extra good herd cows, 3 horses, lot hens, large lot up-to-date farm machines and tools at appraisal; good reason for selling. Lock Box 14, Canaan, N. H.

PLEASANTLY situated country home, 1 hour out, close to station, church, school, etc.; 2½ acres A1 soil, with small grove hardwood, dozen fruit trees, 2 large strawberry beds, grapes and berries, fine well water, pretty cottage of 9 rooms, with fine cellar, woodhouse and henneries to accommodate 500 poultry; loss of wife causes owner to sell at low price of $1,200, one-third cash. JOSIAH F. PRESCOTT, 209 Washington st.

EVERETT—Cottage, 8 rooms, all imps., 2,258 ft. land; this is a nice place for a home; come and see it; price for quick sale, $2,900, $500 cash. THOMPSON.

IF YOU ARE thinking of buying, come and see me any time, Sundays included. THOMPSON, 750 Broadway, Everett; tel. 233-2.

THREE-FAMILY HOUSE.

IF YOU WANT to make money and have a good home, buy this 3-family house, rent two tenements and occupy the other yourself; good location; never idle; all in good shape; $3,800, easy terms. Dept. 4, P. F. LELAND, 113 Devonshire st., Boston.

House Lots $20, Easy Terms.

HIGH LAND, near steam and electrics; no ledge. BOSTON SUB. LAND CO., 28 School st.

FOR MAINE FARMS

AND TIMBER LOTS. Call or write C. S. BRACKETT, 28 School st., Boston.

HOME AND INVESTMENT—2-family double house in Dorchester, 8 rooms each side, all modern improvements; rented, $480, assessed $5,600; for quick sale $4,600, $600 down. NICKERSON & BROWN, 1008 Tremont bldg., Boston.

EVERETT BARGAIN—Swell 2-family house, 12 elegantly finished rooms, open plumbing, beautiful corner lot, MASS. REALTY CO., 43 Tremont st.

BUNGALOW $3,000.

NOWHERE in or around Boston do I know of such a fine proposition; these Dorchester bungalows of 6 rooms and bath; save housework, h. w. floors, open plumb, new, with furnace heat, range, concreted cellar, screens and curtains, for $250 down and $19 per month; you simply pay a low rent and own the house. HENRY W. SAVAGE, 7 Pemberton sq., Boston.

HOUSE, 1 ACRE, $200.

$2 DOWN, $1 week, 1 acre plots, $100, 2 acres $200, $5 down, $5 month, 14 miles out, 28 cottages built, over $32,000 worth sold. Come and see how you can get a house and an acre for $200. It will be a long time before you have another chance to get a home like this. Free excursion Sunday at 10. BARTLETT, 89 Court st.

4-ROOM TENEMENTS.

TO LET—Excellent rooms for small families; newly papered, painted and plumbed; on Bay View car line and near City Point; nice clean street, respectable neighborhood; $8, $9 and $8 for 1st, 2d and 3d floors respectively. Apply to P. B. CORBETT & SONS, Broadway, South Boston.

For Sale in Dorchester.

BEAUTIFUL house and good stable and automobile room; over 12,000 feet of cultivated land; shrubs, flowers, etc.; Washington st., near Melville av., terms to suit purchaser. Address R 585, Boston American.

ROXBURY.

COLUMBUS AV., a 3-tenement house with store, price $5,000, only $1,000 down; on Kempton st., a 3-apartment house, 3 furnaces, rent $660, price $6,200, easy terms. JAMES P. FOX, 1511 Tremont st., Roxbury, Mass.

3 APARTMENT HOUSE.

ROXBURY, FOR SALE—House on excellent street; well rented; assessed $5,300; will sell for $5,000 to close. A good investment. Apply to HOSFORD & WILLIAMS, 18 Tremont street, Boston.

HYDE PARK.

A 2-FAMILY HOUSE with 2 baths, 2 furnaces, and 2 front doors; nice lot of land all fenced, near steam and electric cars; only $1,600; $300 down and $12 a month. C. E. JENNINGS, 1028 Old South bldg., Boston.

FOR SALE IN SOUTH WEYMOUTH a nice 2-story house of 9 rooms, ½ acre of land, on line of electric cars, more land can be had if wanted; price very low.

A 2-FAMILY 2-story house, with stable and 2 acres, plenty of fruit.

A 6-ROOM COTTAGE, near station, ¼ acre, $800, newly painted and in good repair; if you are in the market for property in this vicinity call at once. A. E. VINING, 75 Columbian st., South Weymouth.

3-FAMILY house, improvements, one furnace; rents, $38 month; excellent proposition for $3,200. RUSH.

DOUBLE 3-FAMILY house, rented by the week; located in prominent square; taxed for $7,500; owner needs funds at once; will sell for $5,000; mortgage of $3,500 can remain or be paid. RUSH, 1752 Dorchester av., Dorchester.

2-FAMILY HOUSE, Shawmut av., near Dudley st., rented for $39, ass. $5,400, mortgage $3,500; will sell for less than land is assessed for. MUTUAL REAL ESTATE CO.

10-ROOM SINGLE HOUSE in good condition, best location in Dorchester, ass. $5,400, price to sell quick, $4,650. MUTUAL REAL ESTATE CO., 584 Columbia rd., Upham's Cor.

STANDING ROOM ONLY will be the sign hung out in Southern California ten years hence, when Los Angeles is the greatest city in America; better get in before the rush; opportunities are simply wonderful. For details of the wonder-country send ten cents for anniversary edition of the Examiner, Los Angeles, California, to be published Dec. 12.

HANDY TO BROCKTON market, a nice location, near neighbors, 16 acres fine land, 8 in grass and tillage, good buildings; house 12 rooms, in good repair throughout, fitted for two families, part now rented; good barn 30x30, large wood shed; lot of farming tools included if sold within a short time; a bargain; price $1,800. BRECK'S, 51 North Market st., Boston.

MAPLEWOOD, MASS.

$8.75 PER MONTH and $500 buys 8-room cottage, 5c. fare, a bargain. F. E. PETERSON, 509 Salem st., Maplewood sq., Malden.

POULTRY FARM—5-CENT FARE.

2 ACRES, 10 minutes to station, 8 minutes to elevated, fruit, land high, dry, sightly and rough; chance for garden; snug house, small barn; $2,100, part cash; send for free farm circular. Dept. 4, P. F. LELAND, 113 Devonshire st.

I OWN in the best section of Everett an 8-room modern house; I have no use for it and must dispose of it before Nov. 1; it has 4 rooms on first floor, large lot of land, small stable, fruit trees; price $3,750; terms to suit. Rev. G. J. NEWTON, Stoneham, Mass.

BUSINESS CHANCES

Set solid, 12½c. per line; displayed, 20c. per line.

$275—NICELY FURNISHED 5-room suite, with piano that cost $300. SIMONDS, 724 Washington st.

$1,000—BAKERY, with 2 branch stores, fine fittings, business $15,000 year; great bargain. SIMONDS.

$550—LODGING HOUSE—Richly and handsomely furnished, 12 rooms with running water; family troubles. SIMONDS.

QUICK LUNCH—Clean as a whistle, finely fitted, well patronized; a bargain for cash or will sell on easy terms. BATES.

POOL ROOM—Barber shop, cigars and tobacco, main thoroughfare, in sporting locality; must be sold for cash this week. BATES, 276 Tremont st., Boston.

LUNCH ROOM on Causeway st., seats 32; $400 weekly business; investigate. MAHONEY.

LUNCH ROOM for sale, seats 35, very busy location, 5 lines of cars pass door; est. 40 yrs.; owner has two places, and will sell one; price low; investigate. MAHONEY, 6 Beacon st.

STRAIGHT GROCERY—3 pleasant, sunny rooms connected; same owner 13 years; business $175 weekly; price $700. DEERING, 101 Tremont st.

GROCERY AND PROVISIONS—At inventory; rent $12; good business and now supports two families; look this up. DEERING, 101 Tremont st.

CONCORD SQ.—11 rooms, bath, furnace, very newly furnished; sell for $900 cash. HAYDEN.

APPLETON ST.—Very nice house, 12 rooms, steam heat; rent $60, sell for $550 cash; see this. HAYDEN, 6 Beacon st., Boston.

$250—CIGAR, tobacco, steam, low rent; weekly bus. $100 week. R. L. CASEY, 28 School st.

$500—16-ROOM lodging house; full year round; best lodging district in Boston, owner going West. R. L. CASEY, 28 School st., Boston.

SACRIFICE SALE—Meat and provision market, best in city for price; sold for half value; excellent location; fittings cost $550 one year ago; four in help; business $500 weekly; a gold mine; sold for good reasons. DEERING & CO., 101 Tremont st.

CONCORD SQ.—Beautifully furnished house, owner going to California; will sell for ½ of cost to fit up less than year ago. NOYES & WEST, 100 Worcester st., Boston.

SALARIED POSITION and half interest—I manufacture goods, sell on sight; 200 p. c. profit; too much for me alone; sell ½ interest $350; doubly secured. D 609, Boston American, D. T.

$150 FRUIT STORE for sale. Cliftondale square.

AUCTIONEER.

30 YEARS' experience in Boston and other big cities, can handle all kinds of sales, solicits your business, by the day or commissions. Address AUCTIONEER, 2019 Washington st., Boston.

$165, ONLY $85 down, grocery, variety store, 2 furnished rooms con.; don't miss this bargain; full stock; rent $12. PHINNEY.

$325, ONLY $150 down, cigar, tob., conf., paper store, est. 15 years, clears $20 weekly sure; no bonus. PHINNEY, 2,185 Washington st., Boston.

$375—OLD corner grocery, 3 rooms, thickly populated district; owner leaving country. COLLINS, 122 Shawmut av.

LODGING HOUSE—12 nicely furnished rooms, fine location, rooms full, $300. COLLINS, 122 Shawmut av., Boston.

$1,250—CIGAR STORE, prominent square; est. 7 yrs.; no cut prices; can see trade. BISHOP.

$650—CORNER grocery; stocked to ceiling; no competition; rent only $17. BISHOP, 279 Washington st., Boston.

BUSINESS OPPORTUNITIES await men with large or small capital in Los Angeles, California, the most prosperous city in America. You had better investigate while the opportunities are yet open. For details send 10 cents for anniversary edition of the Examiner, Los Angeles, California, to be published Dec. 12.

PLEASE NOTICE—If you wish to buy or sell a business of any kind, you will save time and money by calling here; thousands of references from people with whom we have done business past 15 yrs.; titles examined and guaranteed. E. H. BISHOP & CO., 279 Washington st.

$175—CORNER VARIETY, confectionery, Dorchester; room connected; clearing $16 weekly; great snap. MISS SHANNON.

LODGING HOUSES from $200 up $1,200. For bargains see MISS SHANNON, 446 Tremont st.

LUNCH ROOM—One of the best locations in Boston; present owner ran it at handsome profit six years; is now unable to attend to it; will sell at sacrifice. ZIRNGIEBEL & LANNON, 2,371 Washington st., Roxbury.

GROCERY AND PROVISION store for sale, low rent, good fresh stock, all cash trade; good reason for sale; see this at once and make offer. 1,115 Tremont st.

A MONEY MAKER for one with small capital; will sell my formula of hand soap, none better. WM. C. RIPLEY, Hartford, Ct., Box 788.

SHOE POLISHING SLOT MACHINE—Does it all; partner wanted. A 618, Boston American.

WINES AND LIQUORS.

Fine Whiskey, Rumor Gin $2 Gal.

FULL PROOF, full quality, packed and shipped (new jugs) free; nothing better for the money anywhere; 3 gals. to one address $5.50, ex. paid; Imp'd Port and Sherry $2 per gal., rich and pure; Cherry Rum or Brandy, $2; Cabinet Rye $4 per gal.; Bodega Rye or Bourbon, $3.25; Monogram Rye, $3; personal attention and satisfaction guaranteed. J. W. CALNAN, 321 Tremont st., Boston, Mass.

PURE OLD WHISKEY, GIN AND RUM—100 proof, 50 cents full quart. THOS. SNOW & SON, 59 No. Market st.; estab. nearly 100 years.

DRINK BALD EAGLE WHISKEY. DRINK Bald Eagle Whiskey. Drink Bald Eagle Whiskey.

PATENTS.

C. S. GOODING, MECHANICAL ENGINEER
PATENTS

28 SCHOOL ST., Boston, the only office designing machinery, soliciting patents, conducting patent suits. Trade marks, tracings; send for pamphlets. Draftsmen supplied by the day. Tel. Main 5146.

CLOTHING.

RADICAL REDUCTIONS to make room—Men's slightly worn clothing, made by leading tailors; students' clothes, suits from $3 up; Spring overcoats from $1.75 up; coats from $1 up; pants from 75c. up. MARKS & CHESTER, 89 Dudley st., Rox., near Dudley st. terminal. Tel. 1999-2 Rox.

FOR SALE—Ladies black cheviot, satin-lined coat, from Hollander's, nearly new, three-quarter length, price $5. F 631, Boston American.

SLIGHTLY USED Fall and Winter dresses, cloaks, furs, $2 up; evening and stage dresses for sale or to let, $3 up. DE GROOT, 195 Pleasant st.

BARGAINS in ladies' and gents' slightly worn clothing. 7 Church st., near Tremont st.

MONEY TO LOAN.

FEDERAL INVESTMENT CO.—Money loaned salaried people without security; easy payments, confidential. 31 State st., room 607.

MACHINERY AND TOOLS.

3½ HORSE POWER stationary gasoline engine, cost $200, sell for $60, all complete. J. KIEWICZ, 41 Tileston st., Hyde Park.

BOARD AND ROOMS.

APPLETON ST., 50—Strangers visiting Boston will find elegant rooms by the day.

APPLETON ST., 44—Elegant rooms by the day for traveling people; quiet, perfectly kept house.

BEACHMONT—Large, well-furnished rooms, all modern improvements; finest location possible; gentlemen only. 170 Bellingham av., Beachmont.

FURNISHED room to let, furnace heat; five minutes walk from Mattapan sq. Address J 669, Boston American.

FURNISHED front and back parlor, connecting sq. and side rooms, bath room floor. 67 E. Newton st.

FRONT sq. furnished room one flight, heat, h. and c. water; terms reasonable. 76 East Brookline st., City.

FURNISHED ROOMS—En suite or single for lodg'g or l. housekeeping. 76 Main st., Charlestown.

PARTY will let rooms day or week. K. GILLMAN, 614 Columbus av.

THREE nicely furnished or unfurnished rooms; lodgers may do light housekeeping and are welcome to use of parlor and piano; our house is kept clean. 532 Columbus av.

10 JAMES ST.—Newly furnished rooms with steam heat; also square and side, for light housekeeping.

21 PINCKNEY—Beautiful front parlor, heated, off bath, near State House, and business.

33 CORNING ST.—Rooms, with heat, piano, all imp.

52 APPLETON ST.—Most desirable rooms by the day; every convenience.

59 OAK ST.—Sunny side rooms, $1.25 and $1; also attic, in a quiet house.

61 APPLETON ST.—Warm desirable rooms, h. and c. water; let to parties visiting city. Tel. con.

89 WARREN AV.—Parties visiting Boston will find elegant large warm rooms, $1 per day.

143 WARREN AV.—Large, clean rooms, by the day, $1; tel. 938-2 Tre.

496 COLUMBUS AV., cor. of Rutland sq.—Newly furnished house, all modern improvements, parlor, square and side rooms.

1,668 WASHINGTON ST.—House newly opened, newly furnished rooms and board, reasonable, near Worcester sq.

AUCTIONS.

STORES SOLD OUT.

I WILL auction off all your goods and get you good prices; charges by the day or commission. Address AUCTIONEER, 2,619 Washington st., Boston.

EDITORIAL PAGE OF THE **BOSTON AMERICAN** BOSTON, OCTOBER 18, 1907

THE BOSTON AMERICAN

80 AND 82 SUMMER ST., BOSTON, OCTOBER 18, 1907

Why the Turtle Is in No Hurry

He Has Little to Do, and Three Hundred Years in Which to Do It

The great sea turtle that lives to an age of two or three hundred years is noted for the leisurely manner in which he goes through life, and is often pointed out by foolish philosophers as a model for short-lived human beings.

The fact that the turtle is never in a hurry, that he eliminates all excitement from his life, and that he views tranquilly any disturbance that drives his fellow sea-creatures into a panic, is supposed to be highly complimentary to his intelligence.

Incidentally it is regarded as a reflection on man, who hurries through his meals, his work and his pleasures, and who is usually not at all happy unless he is tremendously excited about something.

But before we lose ourselves in admiration of the turtle, and decry our own shortcomings, we should remember that the great armor-plated animal has a **VERY LONG LIFE** before him, and has very little to **LEARN OR ACCOMPLISH** in his superabundance of years.

His thick shell enables him to get along without worrying about attacks from other animals or studying the art of self-defence.

He swims by **INSTINCT**, and when he has observed enough of life to know that it is pleasant to swim on the surface of the sea when the sun is shining, that it is advisable to pull head and flippers into his shell when sharks are about, and that a sharp eye and a quick movement of the neck are necessary to catch fish, he has acquired all the information he needs.

Three hundred, or even two hundred, years is ample for this purpose; so the turtle can well afford to dawdle along through the sea, and to be as lazy as he desires to be.

But in proportion to what a **MAN** can accomplish, his years are very short.

His schooling, if it is a **GOOD** schooling, requires all the time he can spare between the ages of six and twenty-one.

His **EDUCATION** he accumulates through life, and death always interferes before its completion.

Special knowledge, which is the trade or profession by which the man earns his living, must be gathered up quickly—seldom more than four years being devoted to it.

And if he hopes to know what other men have done, what they have written, and how through the centuries the world has been fashioned till it has reached its present form, he must occasionally be in a hurry—he must frequently become **EXCITED** in his hunt for knowledge.

The calm, leisurely man is often admired and often successful, but usually he gets his reputation for calmness after he has pretty well mastered his business and can afford to take things easily.

The man you see directing a great enterprise without excitement or mistakes has undoubtedly been very much excited in his youth and made many mistakes, learning each time **NOT TO MAKE THAT PARTICULAR MISTAKE AGAIN.**

In any great political movement, or in any great struggle, excitement is necessary to success.

Until somebody gets excited about wrongdoing, and gets others excited about it, the wrongdoing will continue.

The American colonists put up with King George's oppression for many years before the Boston Tea Party and a few other incidents of the same kind spread excitement throughout the colonies and the Revolutionary War followed.

Individual men who have made great successes have usually found that excitement was a natural accompaniment of their enthusiasm.

Columbus lacked the money to fit out his expedition to a new world for years, and not until he got the Castilian Queen excited about the enterprise and arranged to finance it was he able to set out across the unknown western sea.

The young man to-day who is criticised for being in a hurry can always quote the Scriptural injunction, "Go to the ant, thou sluggard"—the ant being the most excitable and hurried of all the insects and, judging by results, the most successful.

There are plenty of turtles among mankind, and only a few of them are found in the ranks of the rich.

It is the human turtle who has little time or money to spend, but squanders the former recklessly and the latter whenever he can get it, who is the most common.

When these idling turtles think of time, it seems limitless. But while there were millions of years to make the world what it is to-day, to bring human intelligence out of simian instinct and civilization out of savagery, there are only forty, fifty or at best eighty years to make a human life. While it is in the making **BOTH HURRY AND EXCITEMENT** are at times as necessary as light and air are necessary to life.

A Good Way to Pass Next Sunday Evening

By Prof. Frank Parsons

EVERY young man desires to increase his possessions, add to his property and his power to influence and control the world and his fellow-men.

Young women feel much the same way. They want books, music, dresses, houses and automobiles, and they also like to include among their assets a good-looking, well-to-do, properly-tamed and thoroughly domesticated young man.

Of all possessions, aside from friendship and love, knowledge is the most important, not only as a direct source of happiness in itself, but as a most potent means of securing money, property, position, and all the material comforts and social consideration they can command, and even as a vital part of the foundation for the best esteem and affection of our fellow-men and the devotion of our friends.

To get a liberal education by going through college takes three or four years, and the expenditure of a considerable amount of money.

Most young men and women who are earning their own living cannot go to college.

To meet this situation by offering the elements of a liberal education in the evening hours and at little or no cost to the student, is the object of the Breadwinners' Institute.

It was organized two years ago at the Civic Service House, No. 112 Salem street, and has been very successful. An earnest body of students have devoted themselves to economics, history, philosophy, government, the art of expression and public speaking, advanced English and literature, biology, geology and other natural sciences, life principles and practical psychology.

Professors and instructors have come from the Massachusetts Institute of Technology, Emerson College and Harvard, to meet these young people and guide them in their efforts to grasp the results of science and, most important, the best thought of the world. The pupils are carefully trained in methods so that by judicious reading, study and research they may continue their education in a most effective way throughout the remainder of their lives.

The third year of the Institute opens next Sunday evening, October 20. The director of the school will lecture at 8 o'clock on "The Ruling Thought in Life," discussing the dominant ideas and motives that control men and women now, and pointing out what ideas and motives young men and women should seek to make the controlling factors in their lives in order to attain success in business or industry and in the higher life for which industry is the basis.

Registration for the various classes is now going on. It is hoped that the workers of Boston and vicinity will take even a deeper interest in the Institute this year than in the past. Come next Sunday evening and if you like what you hear and see and feel, register for one or more of the courses for the coming term.

MELODRAMA AT MONOPOLY THEATRE

"Lemonetta, the Beautiful Cloak Model; or, No Hymeneal Tintinnabulations for Her!"

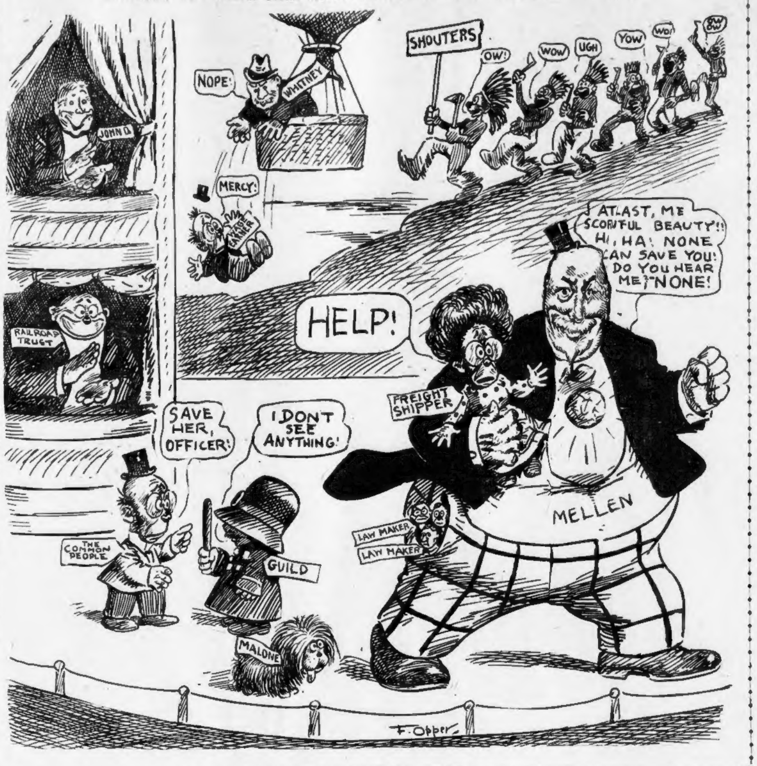

Mother Wanted an Aut

By Winifred Bla

YESTERDAY I spent the af noon and remained for din with a friend of mine who two fine boys, a good husb a dear little girl, a pleasant home, g social position, and good health.

She is not happy.

She has an electric runabout she wants a real automobile—one will hold five persons besides the ch feur. She talked about the autom a good deal in the afternoon. I h just what make she wanted and size and how much it ought to cost why she really ought to have it.

At dinner we had the automobil every course. One of the boys looked his father and laughed indulgently wh the automobile talk began. The oth sat in sulky silence for a while and th burst out in vehement argument on mother's side.

"Other people has them," he s "And why shouldn't they? What if did cost money? What was money if not to spend? And you might as be dead and buried as to be out of th anyway. When he was a man he going to have automobiles, you could j bet, the best that were going, and m than one of them, too.

"He was sick and tired of want things and never getting them," etc.,

The mother drew a shocked breath as soon as the father of the family c collect himself he sent the boy storm from the table, and we began to tal other things.

Later in the evening we were spea of a boy of good family who had confessed to a plot to blackmail four his father's friends, to get money to ta a trip to Europe.

My friend, the woman with the t sons, was horrified.

"What a degenerate he must be," s said. "How I pity his poor mother," the father of that woman's two son and looked at her with an expressio such mingled pity and reproach th could not bear to see him.

I wonder if my friend had the fai idea what that look meant?

When that boy of hers grows u cheats or steals to get the money the best automobile going, and the t that go with them, I wonder if his mothe will ever dream that she is partly t blame for his wretched guilt.

I wonder if we mothers have nothing to do with this strange spirit of desperate determination to get money, get it somehow, anyhow, but get it, that our boys are beginning to show?

I should hate to think so, but——

> Our remedies oft in ourselves
> do lie
> Which we ascribe to Heaven.
> —SHAKESPEARE.

THE HALL-ROOM BOYS

THEY DO IT ON $13 PER

Copyright, 1907, by American-Journal-Examiner

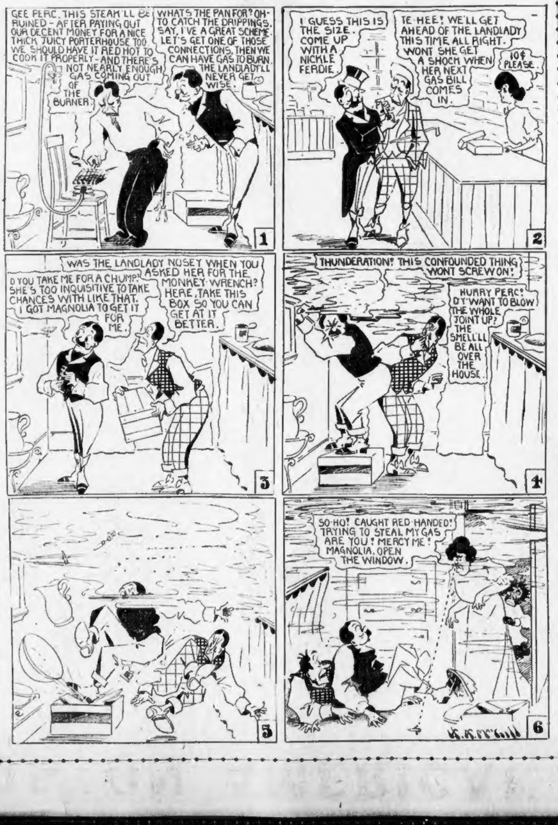
GEE PERC, THIS STEAK'LL BE RUINED - AFTER PAYING OUT OUR DECENT MONEY FOR A NICE THICK JUICY PORTERHOUSE TOO WE SHOULD HAVE IT RED HOT TO COOK IT PROPERLY - AND THERE'S NOT NEARLY ENOUGH GAS COMING OUT OF THE BURNER.
WHATS THE PAN FOR? OH - TO CATCH THE DRIPPINGS. SAY, I'VE A GREAT SCHEME. LET'S GET ONE OF THOSE CONNECTIONS, THEN WE CAN HAVE GAS TO BURN. THE LANDLADY'LL NEVER GET WISE.
1
I GUESS THIS IS THE SIZE. COME UP WITH A NICKLE FERDIE.
TE-HEE! WE'LL GET AHEAD OF THE LANDLADY THIS TIME ALL RIGHT. WONT SHE GET A SHOCK WHEN HER NEXT GAS BILL COMES IN.
10¢ PLEASE.
2
WAS THE LANDLADY NOSEY WHEN YOU ASKED HER FOR THE MONKEY WRENCH?
D'YOU TAKE ME FOR A CHUMP? SHE'S TOO INQUISITIVE TO TAKE CHANCES WITH LIKE THAT. I GOT MAGNOLIA TO GET IT FOR ME.
HERE, TAKE THIS BOX SO YOU CAN GET AT IT BETTER.
3
THUNDERATION? THIS CONFOUNDED THING WONT SCREW ON!
HURRY PERC? D'Y'WANT TO BLOW THE WHOLE JOINT UP? THE SMELL'LL BE ALL OVER THE HOUSE.
4
5
SO-HO! CAUGHT RED-HANDED! TRYING TO STEAL MY GAS ARE YOU! MERCY ME! MAGNOLIA, OPEN THE WINDOW.
6

Dinkelspiel's News From the Canebrake

By George V. Hobart

Copyright, 1907, by American-Journal-Examiner

Home, Lately.

MEIN LIEBER LOOEY: Ve haf receifed your letter from Baton Rouge, und ve vas glat to heerd it dot your healt' continuations to accumulate.

Ve notice vot you set in der letter abouid tooking a leetle trip ouid in der Looveezieannie canebrakes in der search of game, yust like a certain party.

Such vould be a goot idea, Looey, und vile dare vas nuddings orichinal abouid it, still it is a nice vay to go ouid und vork yourself to death vile tooking a leedle rest.

In der meantimes, Looey, mit my own special vireless systems I haf been in communicationment mit der Looveezieannie canebrakes, und I should be pleased to show you der result, vich is in der form of a diary kept py vun of der disappearing bears of dat wicinity.

Dis is it, Looey:

Deep in der Canebrake, To-day.

Dear Diary—I vunder vot is cameing ofer me? I feel such a nervousness venefer I peep through der tangled unterbrush vich rises between us und der vicked vorld ouidside. Der paw I write mit trembles in der balance. Ouid on der trail dis morning I met up mit a rabbit, and ve holded a short conwersationing. He vas very nervous, also. I vas hungry at der time, so I added his nervousness to mine. But I donn'd feel better. Perhaps der rabbit gave me der indigestionings. Vot, oh! vot is in der air?

Der catamounts all met in conwention assembled yesterday und passed resolutions condemning der Lead Trust und der Gunpowder Trust. Vun old cat got up und set dot he hat a hunch dot someding bitter vas going to happen because last night he dreamed he hat a tooth pulled.

All our part of der canebrake is getting eggseited. Ve seem to be receiving vireless messages from der coroner, most of dem sent collect.

* * *

Monday (Vash Day).

My vife, Mrs. Cordelia M. Bear, is so succumbed mit nervous palpitationings dot she cannot put oud der veek's vash. She vas growling, I vas growling, der leedle vuns vas growling, und der whole household is in an uproar. A leedle vile ago I heard woices in der chungle. I vent ouid to see der woices, but I only found a silence. Vot does it all mean? To-day I saw a buzzard in der air. Der buzzard yelled at me: "Ha, ha! Soon dare vill be someding didding' someding didding!" Den he looked at me mit his eyes full mit appetite und flew away. Growler, Chunior, our youngest son, is still unter der bed shooking mit a terror. Surely dare is somedings in der air besides der buzzards.

Eferyvare in der canebrake der timid animals vas building cyclone cellars, und a olt octogeranium bear, py der name of Uncle Noah, has been vorking for two veeks on a ark.

Ve all feel dot something terrible is cameing off, but nobody has der heart to suspect der truth.

Ach, Himmel! voe is me!

* * *

Home, Chewsday.

It is all off. I saw it to-day. Vill I efer forget der sight? Now I understant vy I vas so nervous. My leedle boy, Growler Chunior, vas mit me. "Look, papa!" he set to me, "dare is it!" I looked. I saw a slouch hat pulled down ofer der most open face efer vitnessed.

I saw such a smile as ven der vorl is getting retty to laugh at der daybreak. I saw in der eyes vinking behind a pair of show-vindows such a look of determination vich made my flesh full mit goose fedders, und I trembled from pit to dome like a leaf in our dining room table.

At fairst I t'ought I vould faint, but I changed my mind und lost my conscience.

At dot moment der face underneat der slouch hat smiled more dentistfully und aimed a gun at me.

Ach, Himmel! der sensation of hafing a gun aimed at me for der fairst time mit dot determined slouch hat behind der trigger!

For a moment somebody seemed t throw a blanket ofer der sun, und could see nuddings anyvare eggscep dot broad, vide smile at der apex der gun.

A t'ousand t'oughts rushed throug my brainery in der tvinkling of a ey vinker. I remembered der harsh vord I hat spoke to Mrs. Bear only d morning because der squirrel steak v burned at breakfast. I remember how cruel I vas to der last rattlesna dot tried to svallow Gilbert J. Be our eldest son, und vat I did to d young catamounts dot tried to kidn Isabella Bear, our baby daughter.

Den vile my sins vas passing in view before me der man underne dot awful slouch hat pulled der t ger, und der next moment I laug laughed bearfully, full mit der cho living, because der man nefer tou me.

But I felt so sorry for a leedle abouid half a mile avay to der

Den I sent my son Growler ho a hurry in case der slouch h vould aim at der tree und mayh der leedle fellow.

Den I moved t'oughtfully in d rection of der slouch hat, und slouch hat began to move t'ough in der direction of Hartford, Ct.

I began to move faster, und slouch hatter occupied der same ties.

Der last I saw of him he vas headfirstly through der canebrake un dictating his sensations to his secretary. So I vent home und locked all der doors.

For a veek Mrs. Bear und I vas afraid to quarrel above a visper because ve knew dot slouch hat vas back in der chungle mit reinforceings, but all he got vas olt Uncle Noah Bear, vich vas too stubborn to stop vorking on his ark und go in der cyclone cellar.

* * *

Dis I have heerd, Looey, und vile I ain't much of an artist, still I can draw my own conclusionings.

Dare has been so much in der newspapers from der udder point of view dot I vas glat to be able to gif der bear's side of der story. Yours mit luff,

D. DINKELSPIEL,
per George V. Hobart.